

zenia
SLIDE
SERİSİ
TEKNİK
EĞİTİM
KİTABI



zenia

SLIDE

SERİSİ

TEKNİK

EĞİTİM

KİTABI

İçindekiler

Zenia Slide Serisi Genel Bilgiler **04**

Profiller ve Tamamlayıcılar **06**

Kullanım Yerleri **09**

İspanyolet ve Aksesuarlar **16**

Kollar **18**

Gömme Ray Kullanımı **19**

Kesim Ölçüleri **20**

Zenia Slide Serisi Pencere Tipleri **21**

Bir Sabit - Bir Hareketli Kanat **22**

İki Hareketli Kanat **32**

İki Sabit - Bir Hareketli Kanat **42**

Bir Sabit - İki Hareketli Kanat **55**

İki Sabit - İki Hareketli Kanat **68**

Dört Hareketli Kanat **84**

Zenia Slide Serisi



SÜRME SİSTEMLERİNDE YÜKSEK YALITIMLI DÖNEM

Günümüzde, enerji kaynakları kadar enerjinin tasarrufu ve verimli kullanımının da önemi artıyor. Yapı komplekslerinde enerjinin % 82'si ısınma amaçlı kullanılmakta. Bu oran, ülkemizde kullanılan toplam enerjinin % 26'sına karşılık gelmekte. Yapılardaki ısı kaybının % 40'ı dışa bakan duvarlardan, % 30'u pencerelerden, % 17'si dışa bakan dış kapı ya da balkon kapılarından, % 7'si çatıdan, % 6'sı ise döşeme altlarından kaynaklanıyor. Bu durum, tasarruf sağlanacak en önemli alanlardan biri olarak konutları ve yalıtım sistemleri olarak pvc pencere sistemlerini öne çıkarmakta. En sınırlı ve en pahalı kaynağın enerji olduğu gerçeği, pencere sistemlerinde "enerjinin korunmasını" yani yalıtımı daha fazla ön plana çıkarıyor.

Fırat, bir ilke öncülük ederek konutlarda ve ofislerde kullanılan sürme sistemlerinde yaşanan yalıtım sorunlarını "Zenja Slide" ile ortadan kaldırıyor. "Zenja Slide" ile pencere kapandığında; yalıtım EPDM contalar yardımıyla tüm noktalarda sağlanıyor. Böylece rüzgar, ses ve yağmur gibi dış ortamdan gelen etkilerin iç ortama sızması tamamen önleniyor.

Profil Genişliği (mm)	Hava Geçirgenliği Sınıfı	Su Sızdırmazlık Sınıfı	Rüzgar Yüküne Dayanım Sınıfı	Ses Yalıtımı (db)	Profil Isı İletim Katsayısı (W/m ² °K)	Pencere Isı İletim Katsayısı (W/m ² °K)
125	4	9A	C3	40	1,70	1,60

Estetik

"Zenia Slide" kasa ve kanat aynı düzlemde tasarlanarak bütünsel bir estetik sağlanmıştır. Sistem; en küçük pencereden, ofis, bahçe ya da terasa açılan kapılar gibi büyük açıklıklara kadar geniş bir kullanım alanına sahiptir. 21 farklı renk ve desen seçeneği sayesinde mimari ve dekoratif beklentileriniz karşılanmaktadır.

Sistem

- Sistem 125 mm kasa ve 50 mm kanat genişliğine sahiptir.
- 20 ve 24 mm olmak üzere iki farklı çıta tipi kullanılabilir.
- Pencere kapandığında tüm birleşim noktalarında yalıtım EPDM contalarla sağlanmaktadır.
- Kapı eşiklerinden geçişleri rahatlatmak için kapı ve pencerelerde iki farklı alüminyum ray profili geliştirilmiştir.
- Sistemin kasa ve kanat profillerinin birleşimi tamamen "kaynak yöntemi" ile sağlanırken; sistem, en az profille en hızlı şekilde üretilebilecek şekilde tasarlanmıştır.
- Her bir kanadın 200 kg taşıma kapasitesi olduğu için küçük pencerelerden büyük açıklıklara kadar uygulama yapılması mümkündür.
- Kanat birleşim noktaları, sürme sistemlerinin en büyük zafiyetidir. Kanat birleşim noktalarında kullanılan özel interlock profili sayesinde yalıtım, ikişer adet EPDM conta ve kıl fitillerle sağlanmaktadır.
- Interlock profillerinin özel kilitleme sistemi sayesinde rüzgar etkisi sebebiyle kanatlarının birbirinden ayrılması olasılığı bütünüyle ortadan kaldırılmıştır.
- Sürme ve paralel sürme sistemlerinin bir diğer zafiyeti olan üst yataydaki iki kanadın birleşim noktasında kalan açıklık özel tasarlanan yalıtım profili ve takozu ile ortadan kaldırılmıştır.
- Üst yatayda kasa kanat arasında kalan boşluğun estetik açıdan uygun hale getirilmesi ve bu açıklığın kapatılması için tasarlanan özel profil sayesinde sistem bütünlüğü bozulmamıştır.

Rüzgar Yükü Dayanımı

- "Zenia Slide", sahip olduğu kilitleme sistemi ve interlock yapısı sayesinde yüksek rüzgar yükü dayanımına sahip olup hava sızdırmazlığında yüksek yalıtımlı pencere sistemleri ile aynı performans değerlerini sağlayabilmektedir.
- "Zenia Slide" geliştirilirken yapıların maruz kalabilecekleri azami rüzgar yükü değerleri göz önünde bulundurulmuş, destek saclarının yapısı ve profil içerisindeki konumları maksimum verim alabilecek şekilde tasarlanmıştır.

Isı Yalıtımı

- "Zenia Slide", profil genişliği göz önünde bulundurularak oluşturulan odacık sayısı, odacık genişlikleri, profil yükseklikleri ve EPDM conta sistemi sayesinde ısı iletim katsayısı değerlerinde tüm gereklilikleri sağlayabilmektedir.
- TS EN ISO 10077-2 standardına uygun olarak 1,23 m x 1,43 m ölçülerinde pencere sistemi ile $U_g : 1,1 \text{ W/m}^2\text{K}$, $U_w : 1,6 \text{ W/m}^2\text{K}$ ve $U_f : 1,7 \text{ W/m}^2\text{K}$ değerleri sağlanmıştır.

Ses Yalıtımı

- "Zenia Slide" ile 40 dB değerine kadar ses yalıtımı sağlanabilmektedir. Böylelikle, en gürültülü ortamlarda bile kaliteli yaşam seviyesinde ses ortamı oluşturmak mümkündür.
- Sistemle birlikte kullanılacak akustik camlar sayesinde oluşturulacak ses izolasyonu, dış dünyanın ses gürültüsünün iç ortamlardan izole edilmesi en etkin şekilde sağlanmaktadır.

Zenia Slide / Ürünler

Zenia Slide Kasa

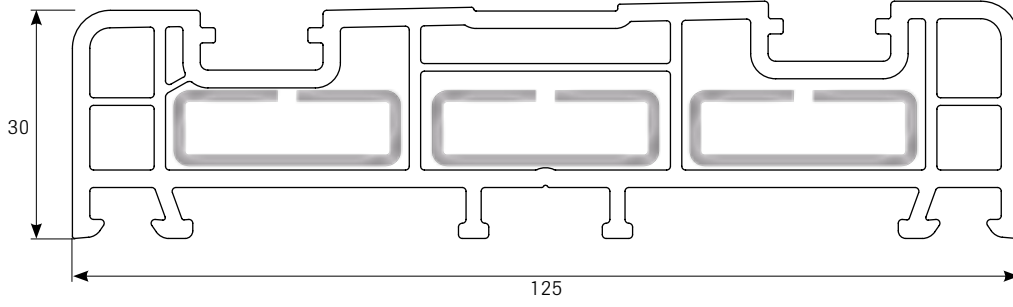

Zenia Slide Kanat

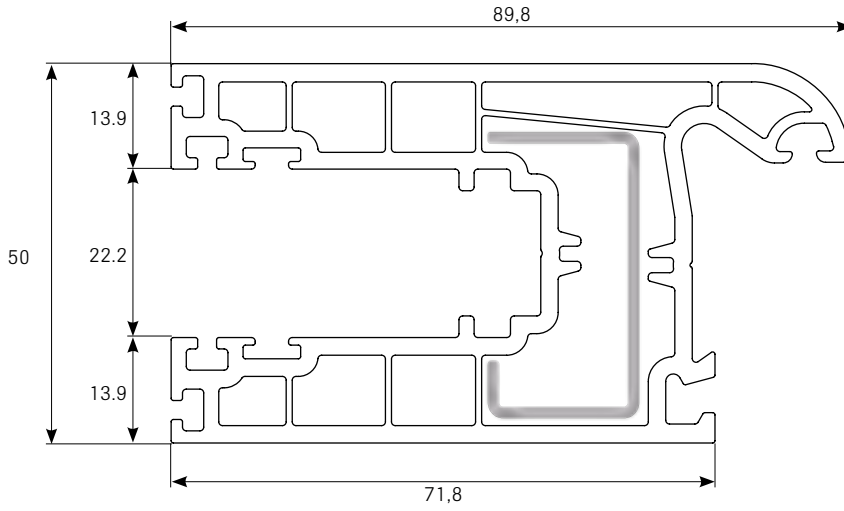

Kasa Destek Sacı

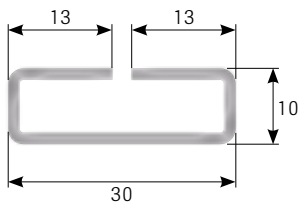

Kanat Destek Sacı

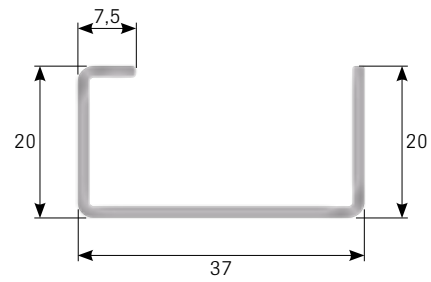

Zenia Slide / Ürünler

Zenia Slide Kanat Kapama Profili

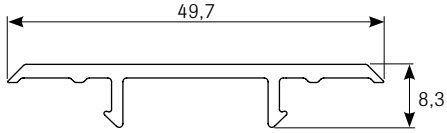

Zenia Slide Üst Kapama Profili

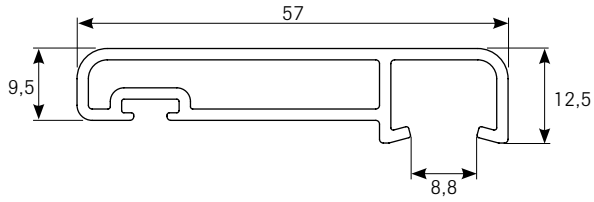

Zenia Slide Ray Kanal Kapama Profili

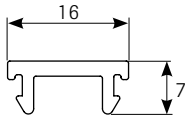

Zenia Slide 20 mm Çıta Profili

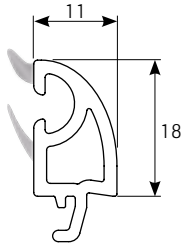

Zenia Slide 24 mm Çıta Profili

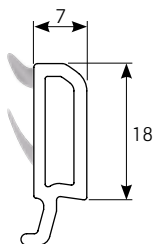

Zenia Slide Alt Yan Geçme Ray Profili

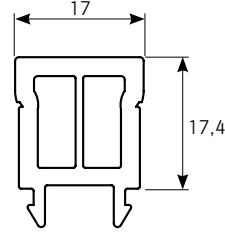

Zenia Slide Üst Geçme Ray Profili

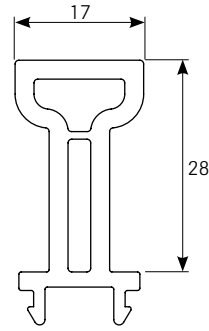

Zenia Slide Üst Yalıtım Profili

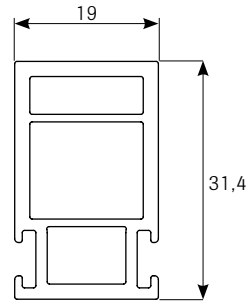

Zenia Slide Interlock Profili

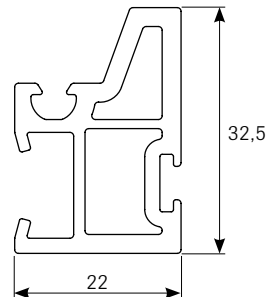

Zenia Slide / Ürünler

Alüminyum Ray Profili

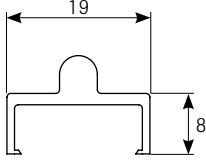

Gömme Alüminyum Ray Profili

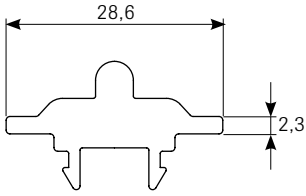

Alüminyum Adaptör Profili

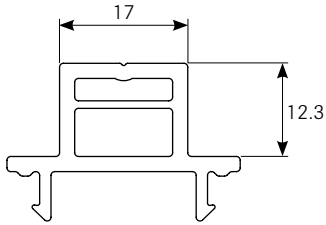

EPDM Kasa Kanat Contası

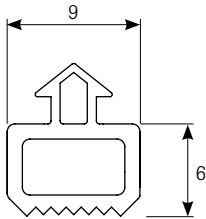

EPDM Interlock Conta

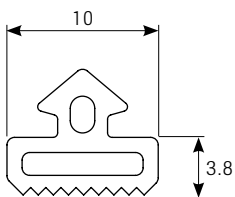

EPDM Üst Conta



İzolasyon Üst Takoğu

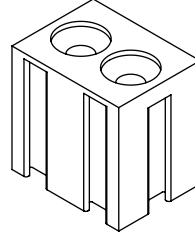

Sürme Kanat Kapama Alt Kapağı

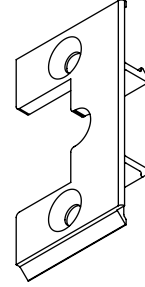

Sürme Kanat Kapama Üst Kapağı

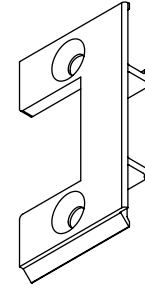

Interlock Takoğu

Sol

Sağ

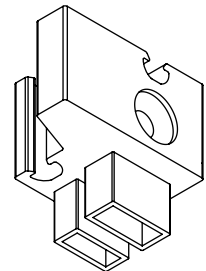
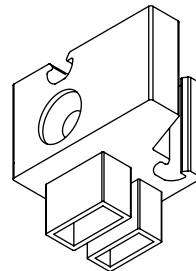

Zenia Slide / Kullanım Yerleri

Zenia Slide Kasa

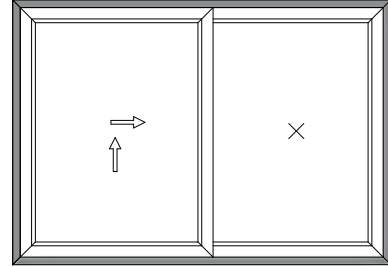
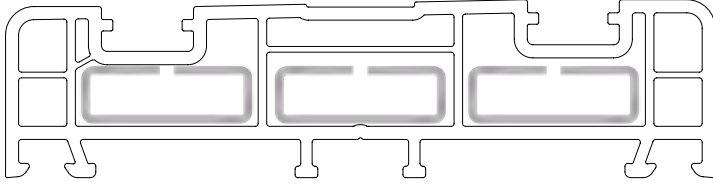

Zenia Slide Kanat

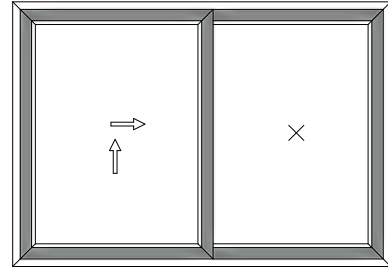
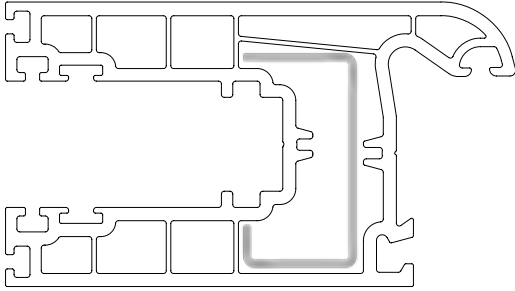

Zenia Slide Kanat Kapama Profili

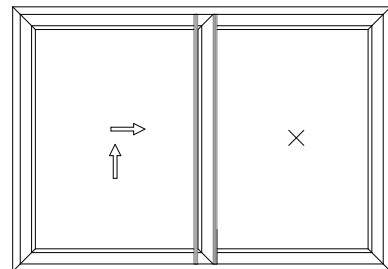
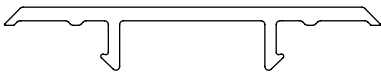

Zenia Slide Üst Kapama Profili

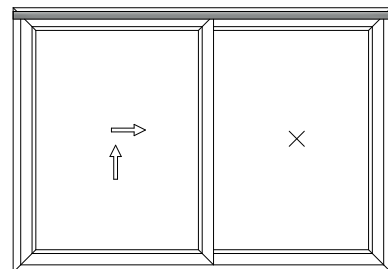
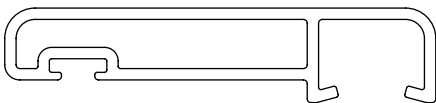

Zenia Slide / Kullanım Yerleri

Zenia Slide Ray Kanal Kapama Profili

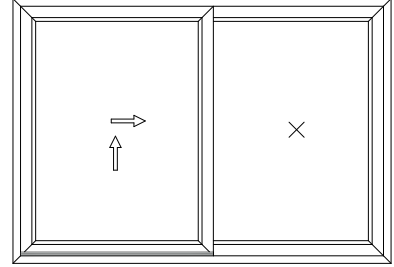
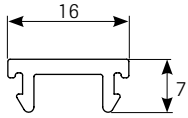

Zenia Slide 20 mm / 24 mm Çıta Profili

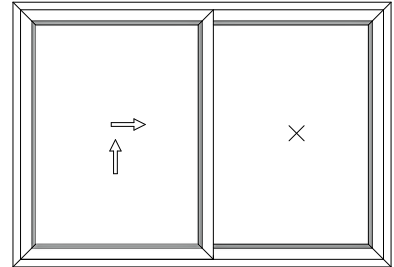
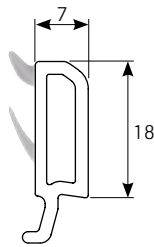
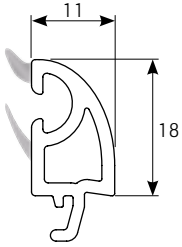

Zenia Slide Alt Yan Geçme Ray Profili

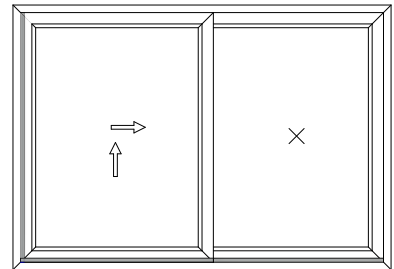
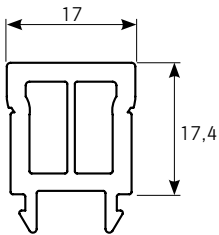

Zenia Slide Üst Geçme Ray Profili

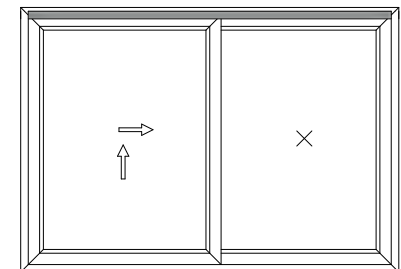
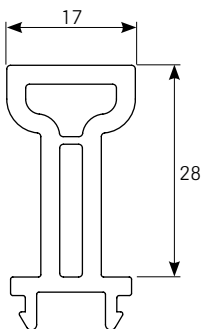

Zenia Slide / Kullanım Yerleri

Zenia Slide Üst Yalıtım Profili

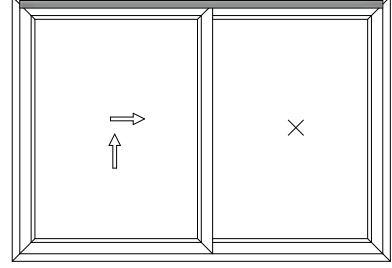
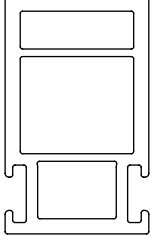

Zenia Slide Interlock Profili

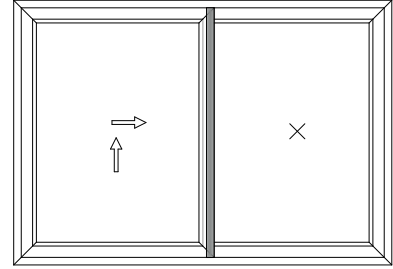
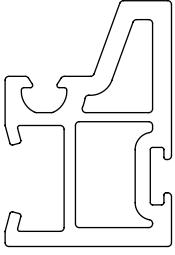

Alüminyum Ray Profili

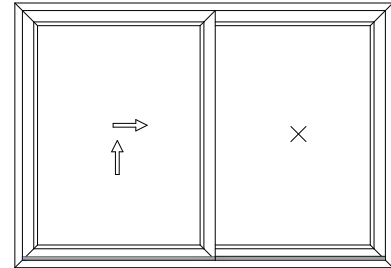
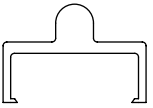

Gömme Alüminyum Ray Profili

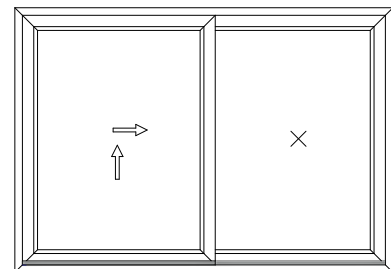
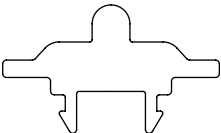

Zenia Slide / Kullanım Yerleri

Alüminyum Adaptör Profili

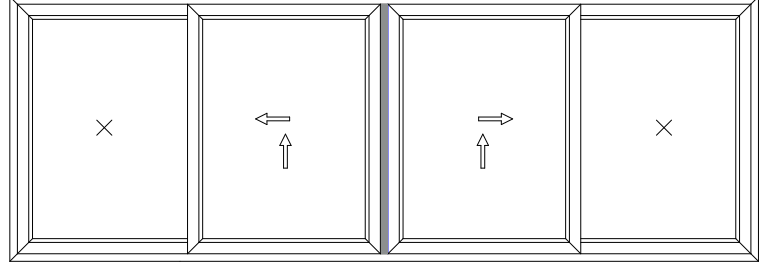
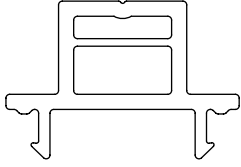

EPDM Kasa Kanat Contası

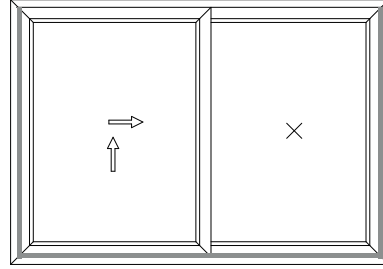
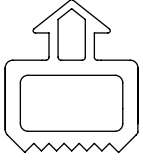

EPDM Interlock Contası

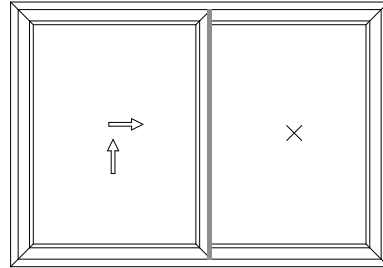
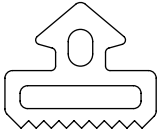

EPDM Üst Conta

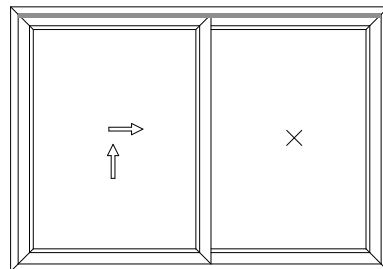
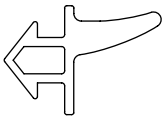

Zenia Slide / Kullanım Yerleri

Alüminyum Adaptör Profili

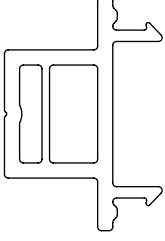

İki kanatın alın altına birleştirilmesi ve kilitlenmesi istendiği durumlarda alüminyum adaptör profili kullanılır. Beyaz doğramalara beyaz, renkli doğramalara kahverengi olarak üretilmektedir.

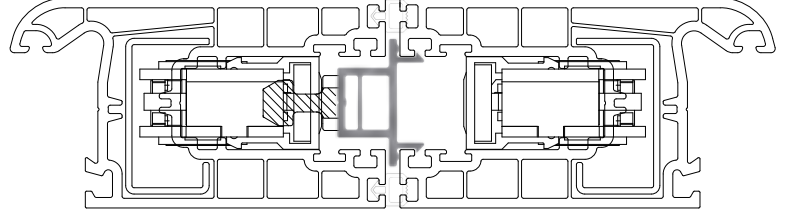

EPDM Kasa Kanat Contası

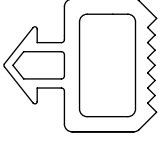

Zenia Slide sisteminde kanatın kasaya bastığı yüzeylerde kullanılan contadır.

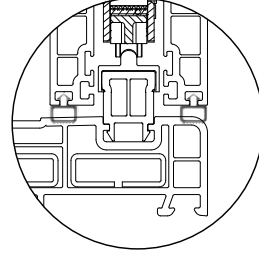

EPDM Interlock Contası

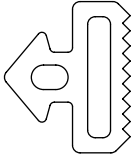

Zenia Slide sisteminde interlock profili ve interlock takozu üzerinde bulunan conta yuvalarında kullanılan contadır.

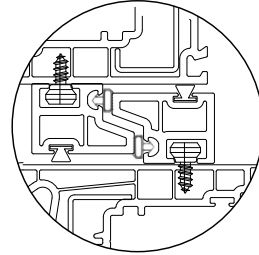

EPDM Üst Conta

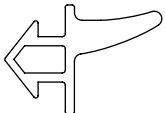

Zenia Slide sisteminde kanatın üst yatayında kullanılan ve kanat kapatıldığında üst geçme ray profiline temas eden contadır.

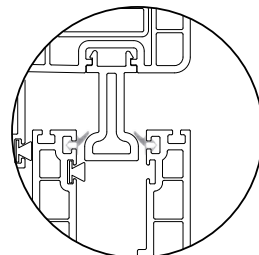

Zenia Slide / Kullanım Yerleri

İzolasyon Üst Takozu

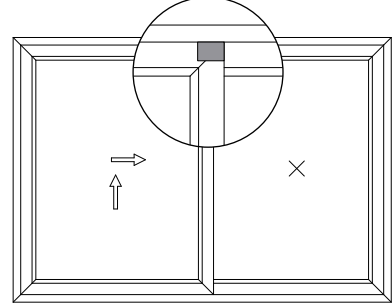
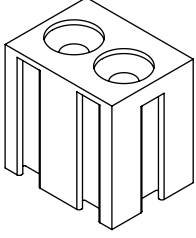

Sürme Kanat Kapama Alt Kapağı

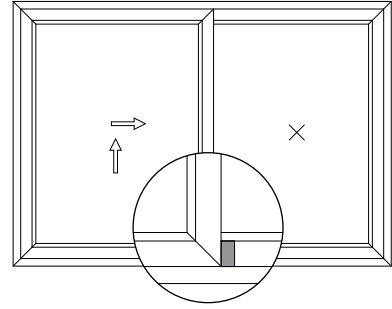
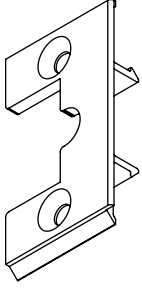

Sürme Kanat Kapama Üst Kapağı

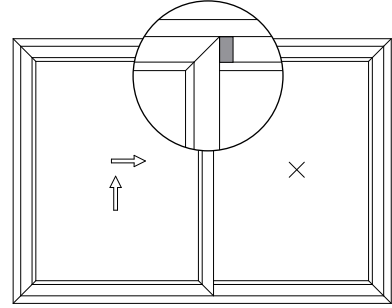
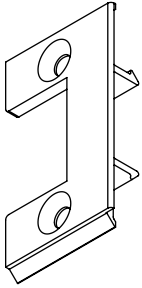

Interlock Takozu

Sol

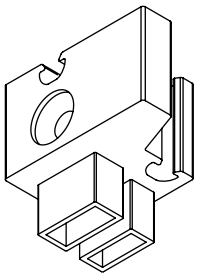

Sağ

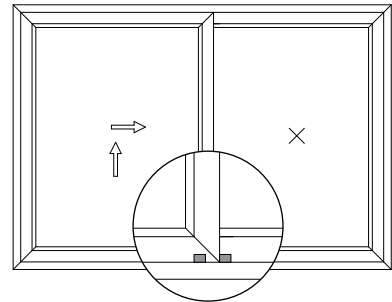
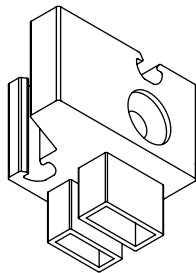

Zenia Slide / Kullanım Yerleri

İzolasyon Üst Takozu: Üst yatayda kasa üzerinde bulunan üst yalıtım profilinin üzerine ve tam merkezine vidalanan ve kanat aşağı-yukarı hareket ettiğinde yalıtım zaafiyeti oluşmasını engelleyen bir parçadır.

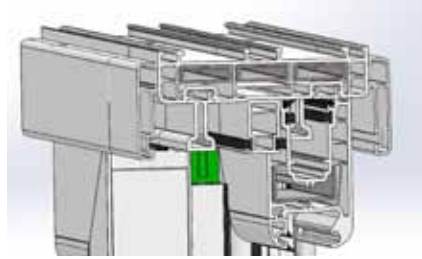
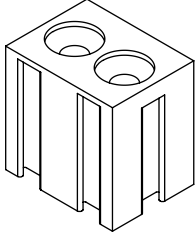

Sürme Kanat Kapama Alt Kapağı: Kanat profilinin, kapama takılan sırtının alt kısmına takılan ve kanat kapama profilinin ray şeklinde kesilmesini gerektirmeyen parçadır.

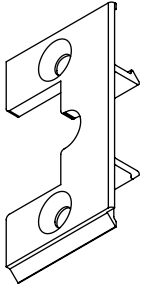

Sürme Kanat Kapama Üst Kapağı: Kanat profilinin, kapama takılan sırtının üst kısmına takılan ve kanat kapama profilinin üst geçme ray şeklinde kesilmesini gerektirmeyen parçadır.

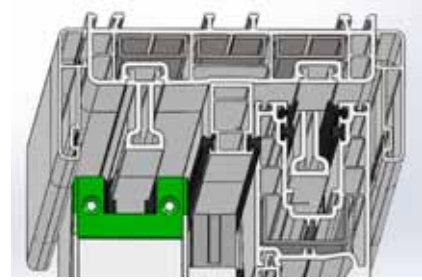
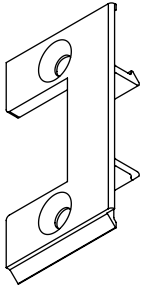

Interlock Takozu: Interlock profilinin alt kısmına takılan ve kanat birleşimlerinde, interlock profilinin altından hava ve ısı transferini engelleyen parçadır.

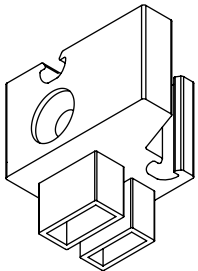

Sol

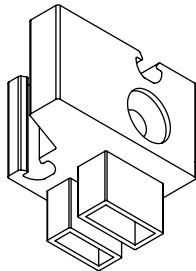

Sağ

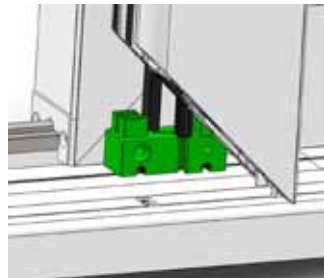

Zenia Slide / İspanyolet ve Aksesuarlar

Kol ve Arka Tutamak Detayları

Kod	Kullanım Geniřliđi (mm)	Kullanım Yüksekliđi (mm)	Pencere İçin Kol Yüksekliđi (mm)	Kapı İçin Kol Yüksekliđi (mm)	Gömme Ray Kapı İçin Kol Yüksekliđi (mm)
5870721200	720-1500	1200-1800	560	-	-
5870722800	720-1500	1800-2100	-	1010	1000
5870722100	720-1500	2100-2400	-	1010	1000
5871501200	1500-2000	1200-1800	560	-	-
5871501800	1500-2000	1800-2400	-	1010	1000
5871502100	1500-2000	2100-2400	-	1010	1000
5872001200	2000-2500	1200-1800	560	-	-
5872001800	2000-2500	1800-2100	-	1010	1000
5872002100	2000-2500	2100-2400	-	1010	1000

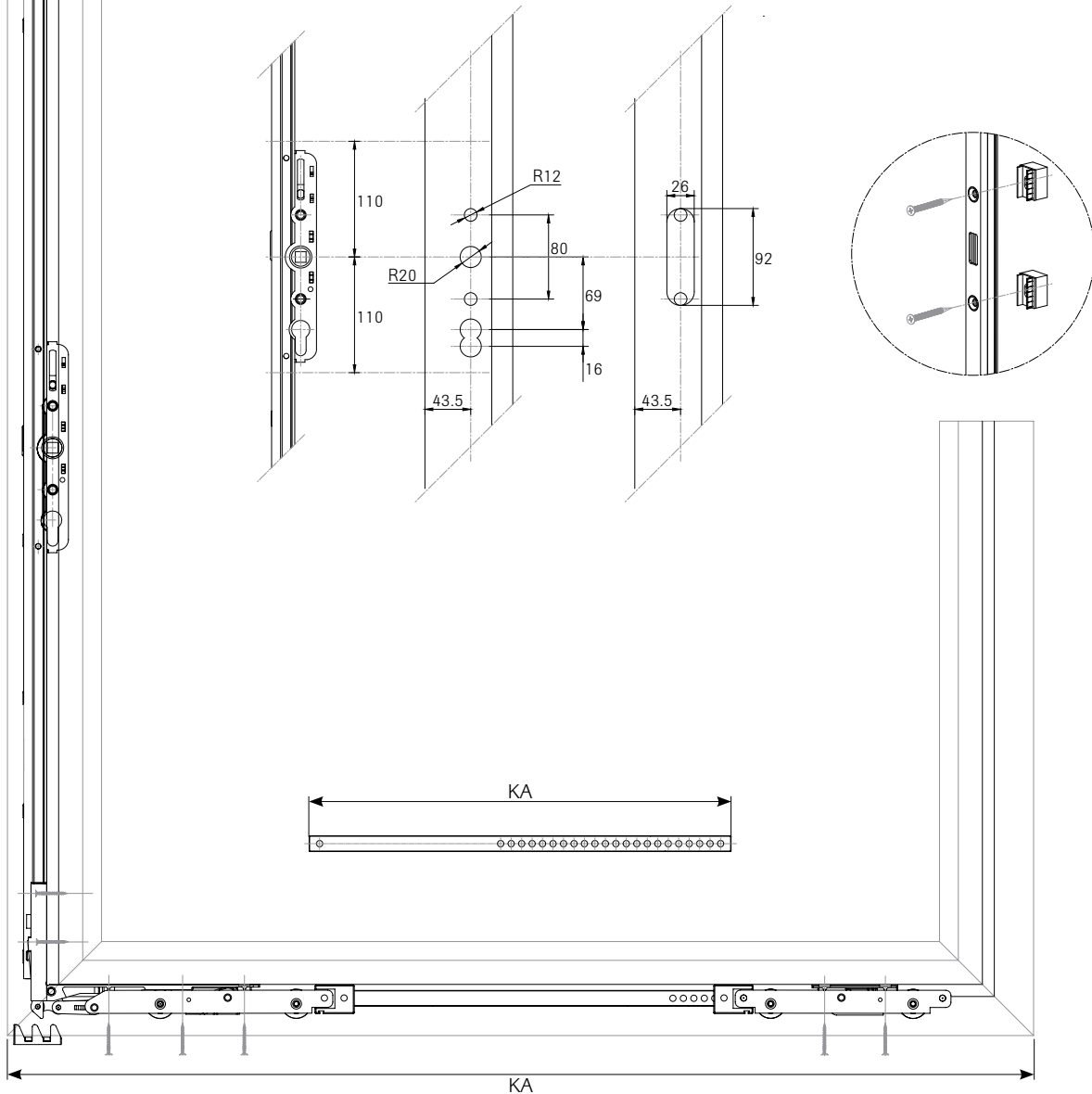

Zenia Slide / İspanyolet ve Aksesuarlar

Kol ve Arka Tutamak Detayları

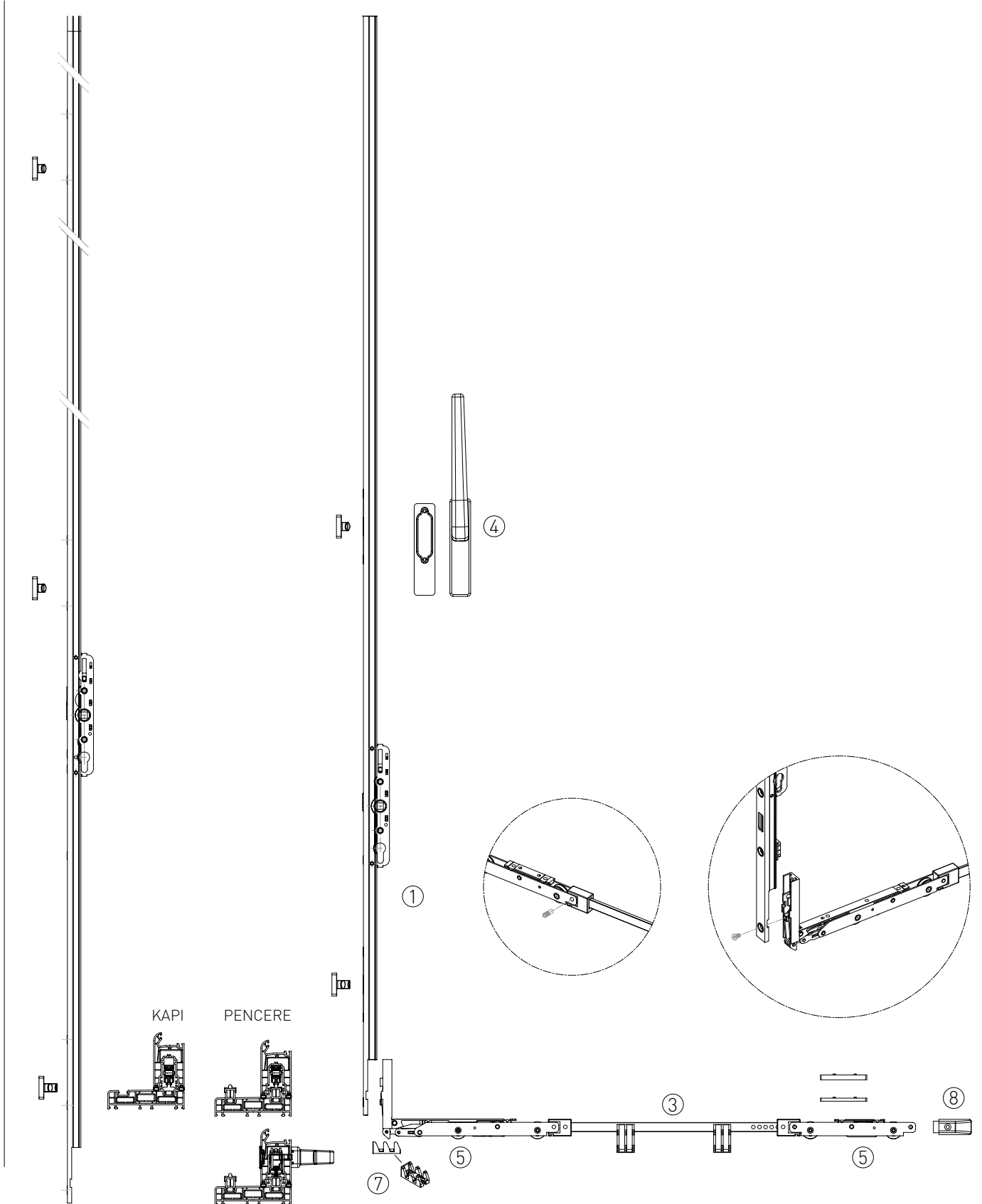

Zenia Slide / Kollar



Zenia Slide / Gmme Ray Kullanımı

Zenia Slide sisteminde eřik ykseklıęi oluřmaması iin gmme alminyum ray kullanılmaktadır. Gmme alminyum ray kullanıldıęında ařaęıdaki kesit detayında da grleceęi gibi araba altına alminyum destek profili kullanılması gereklidir.

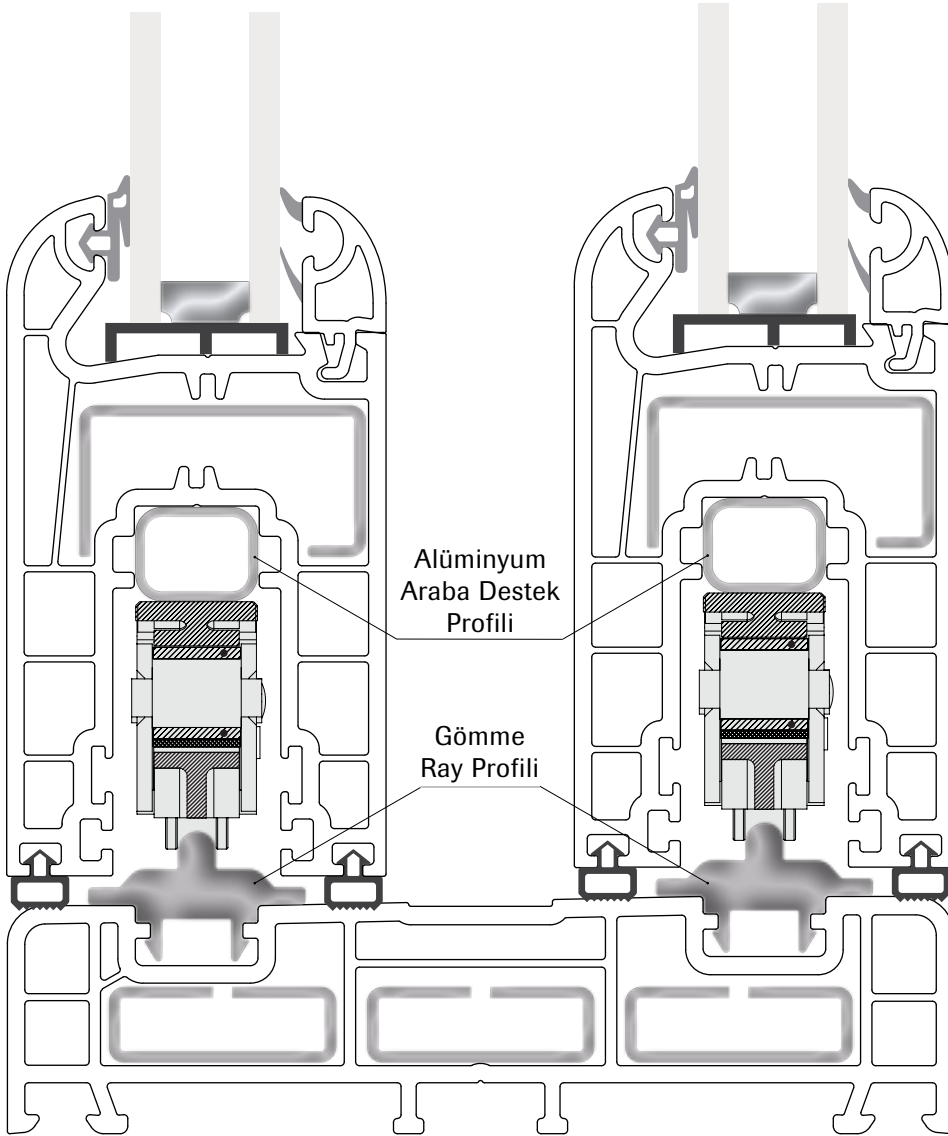

Zenia Slide / Kesim Ölçüleri

1. Kanat Ölçüsü Çıkarma

Hareketli ve Sabit Kanatta Yatay Ölçü: Kasa Dıştan Dışa Ölçüsü / 2+15 mm

Sabit Kanat Dikey Ölçüsü : Kasa Dıştan Dışa Ölçüsü -60 mm

Hareketli Kanat Dikey Ölçüsü : Kasa Dıştan Dışa Ölçüsü -76 mm

2. Alt-Yan Geçme Ray Ölçüsü Çıkarma

Alt için : Kasa Dıştan Dışa Ölçüsü -60 mm

Yan için: Kasa Dıştan Dışa Ölçüsü -102 mm

3. Üst Geçme Ray Ölçüsü Çıkarma

Kasa Dıştan Dışa Ölçüsü -60 mm

4. Üst Yalıtım Profili Ölçüsü Çıkarma

Kasa Dıştan Dışa Ölçüsü -60 mm

5. Kanat Kapama Profili Ölçüsü Çıkarma

Hareketli Kanat için: Kanat yüksekliği -50 mm

Sabit Kanat için : Kanat yüksekliğine eşit

6. Interlock Profili Ölçüsü Çıkarma

Hareketli Kanat için: Kanat yüksekliği -57 mm

Sabit Kanat için : Kanat yüksekliğine -47 mm

7. Yalıtım Takozu Yeri ve Interlock Profilin Üst Kısımının Kesilmesi

Yalıtım takozu, kasanın içten içe ölçüsünün tam merkezine ve üst yalıtım profiline üzerine vidalanır.

Yalıtım takozunun geldiği noktada her iki kanat üzerinde bulunan interlock profili aşağıdaki gibi kertilir.

Zenia Slide Interlock Profili

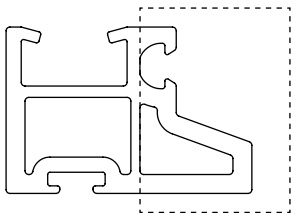

İşaret içine alınan kısım, profil boyunca 25 mm olarak kertilir.

Böylelikle bu boşluğa yalıtım takozu oturur.

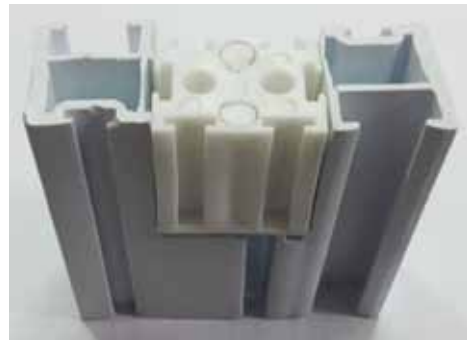

Zenia Slide / Pencere Tipleri

Bir Sabit - Bir Hareketli Kanat

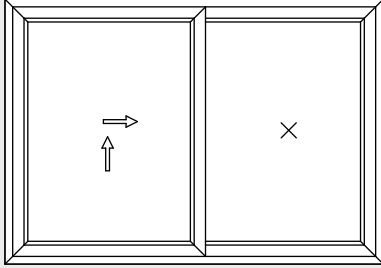

İki Hareketli Kanat

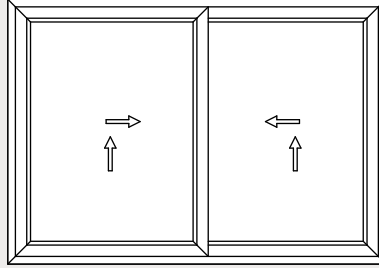

İki Sabit - Bir Hareketli Kanat

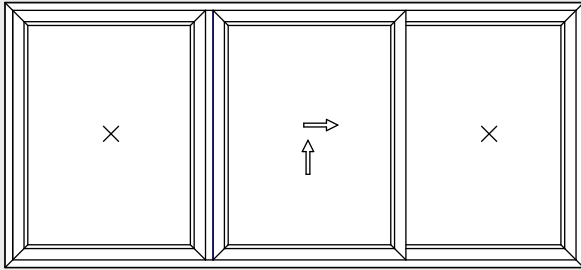

Bir Sabit - İki Hareketli Kanat

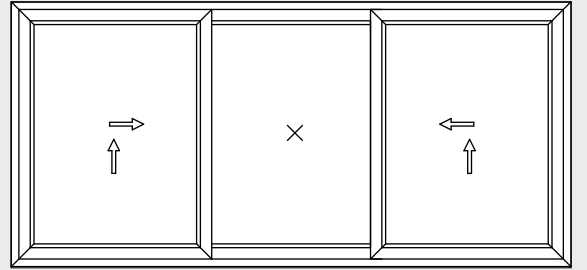

İki Sabit - İki Hareketli Kanat

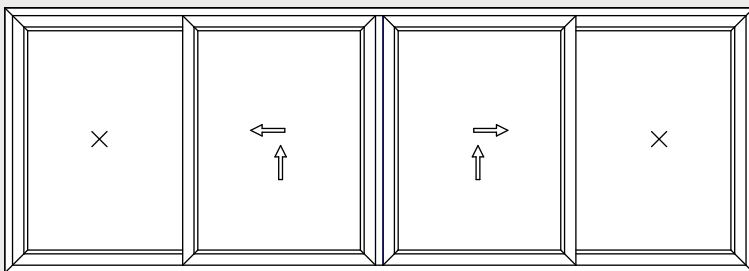

Dört Hareketli Kanat

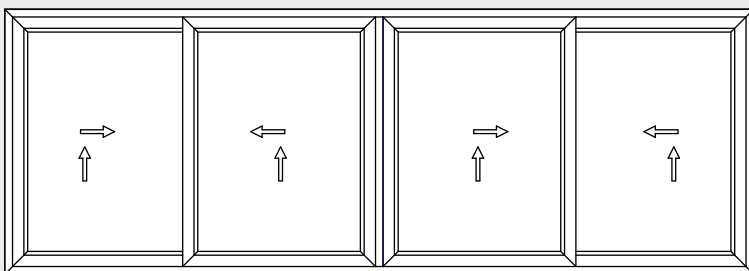

Zenia Slide / Pencere Tipleri

Bir Sabit - Bir Hareketli Kanat

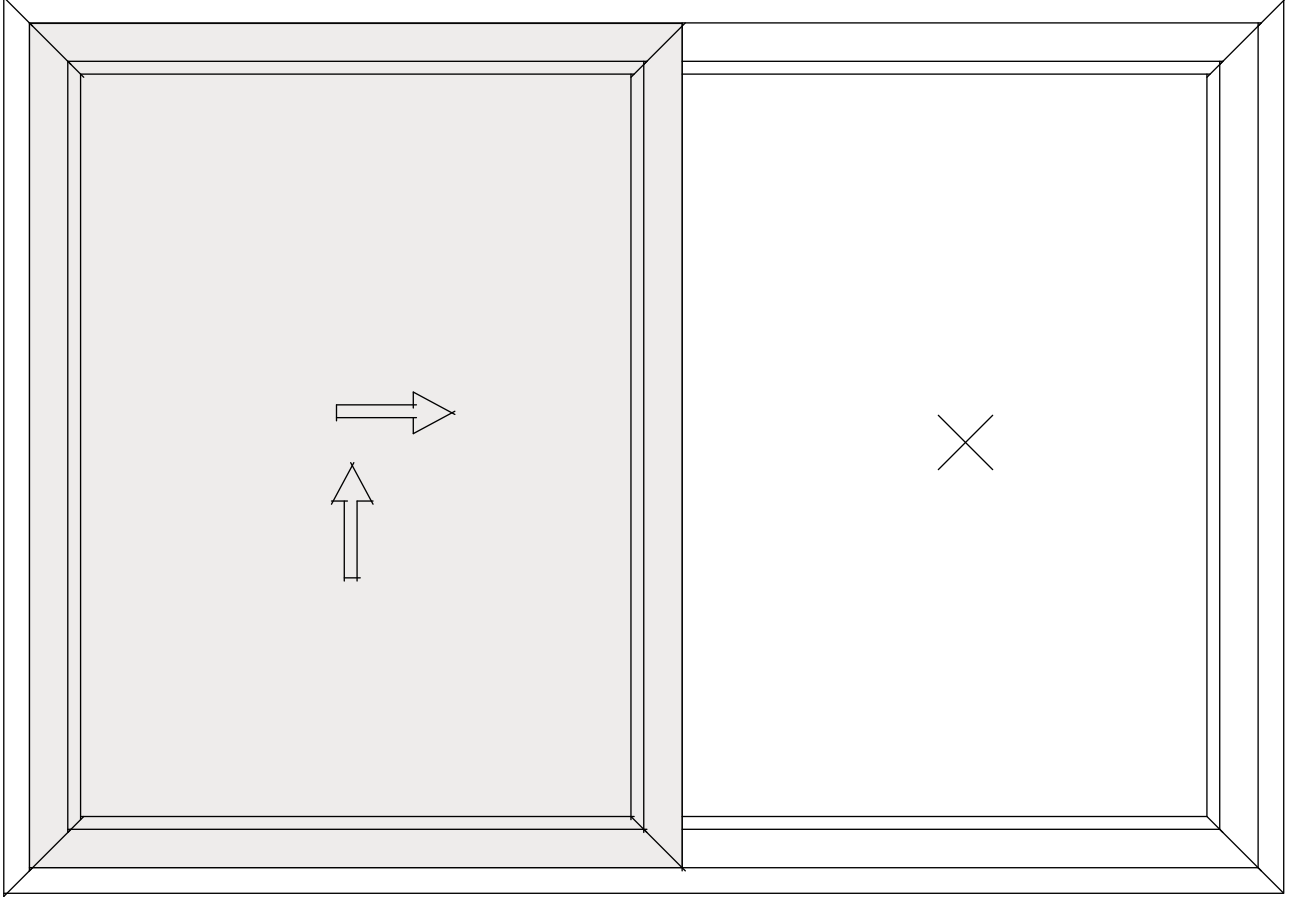

Zenia Slide / Pencere Tipleri

Bir Sabit - Bir Hareketli Kanat

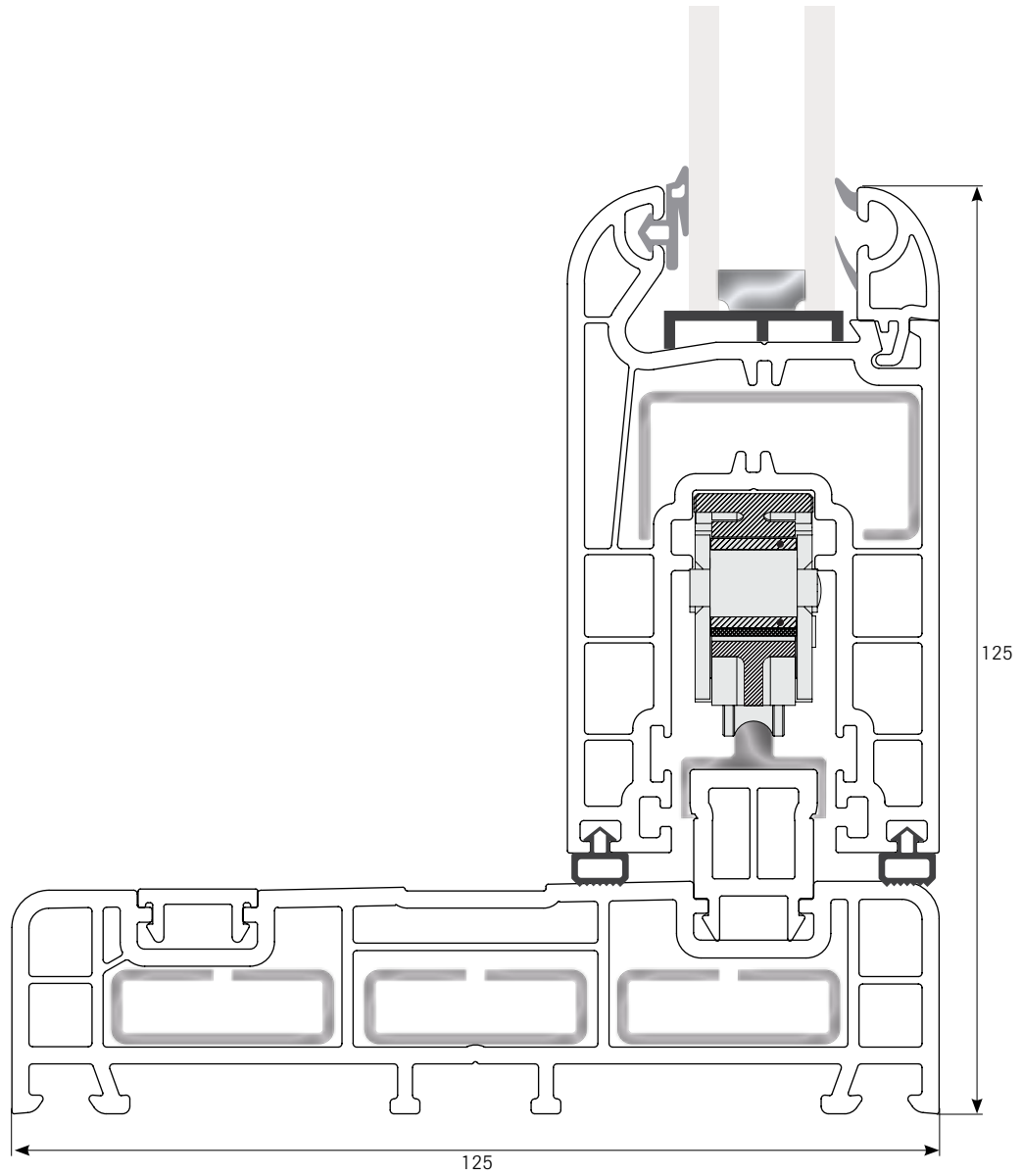
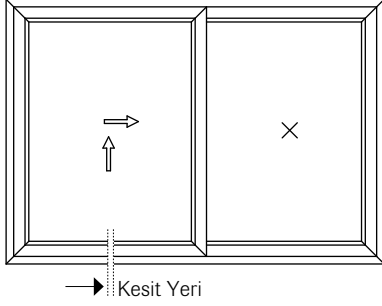

Zenia Slide / Pencere Tipleri

Bir Sabit - Bir Hareketli Kanat

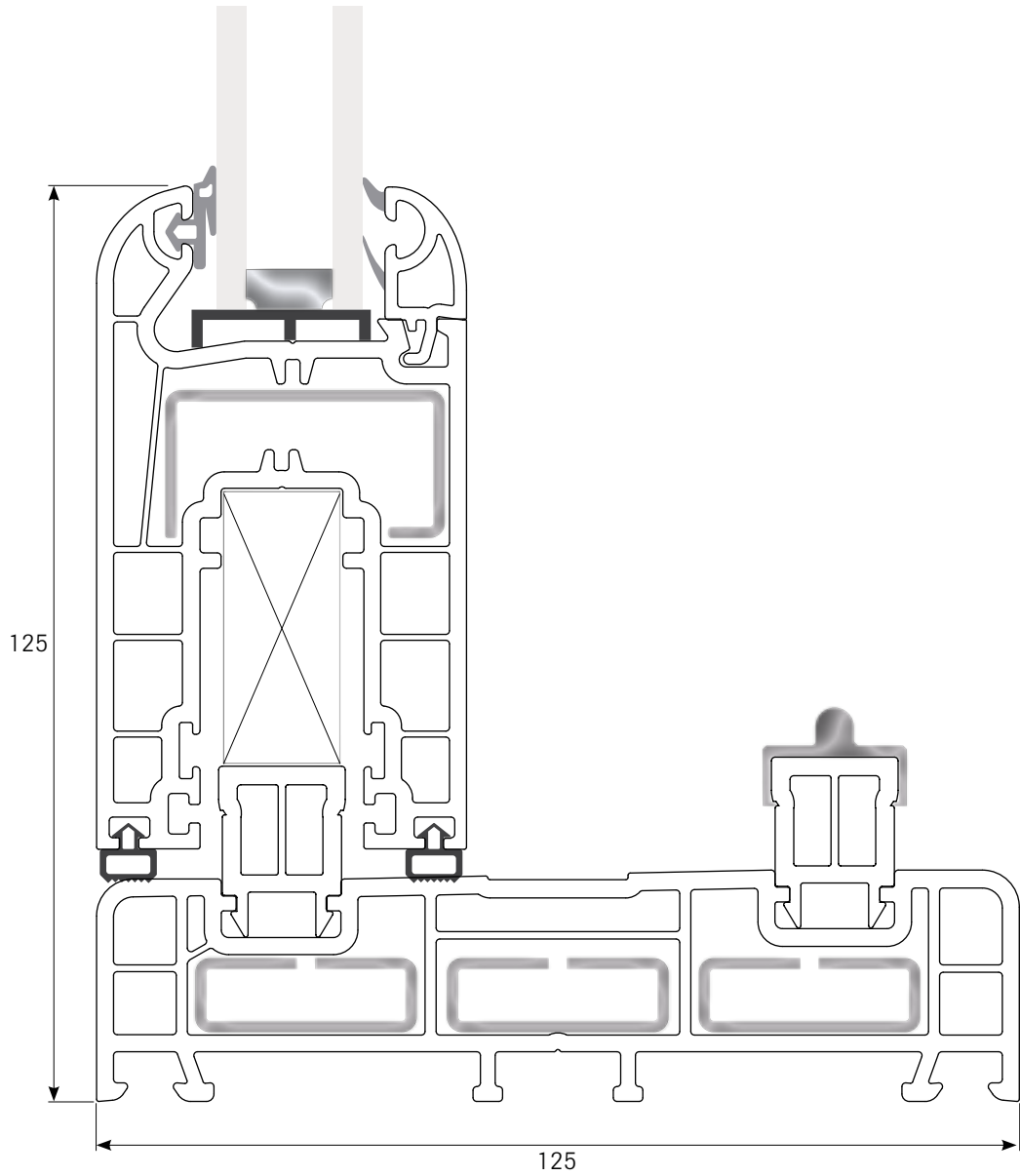
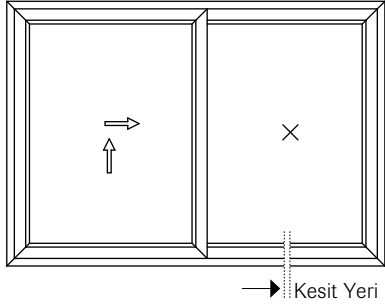

Zenia Slide / Pencere Tipleri

Bir Sabit - Bir Hareketli Kanat

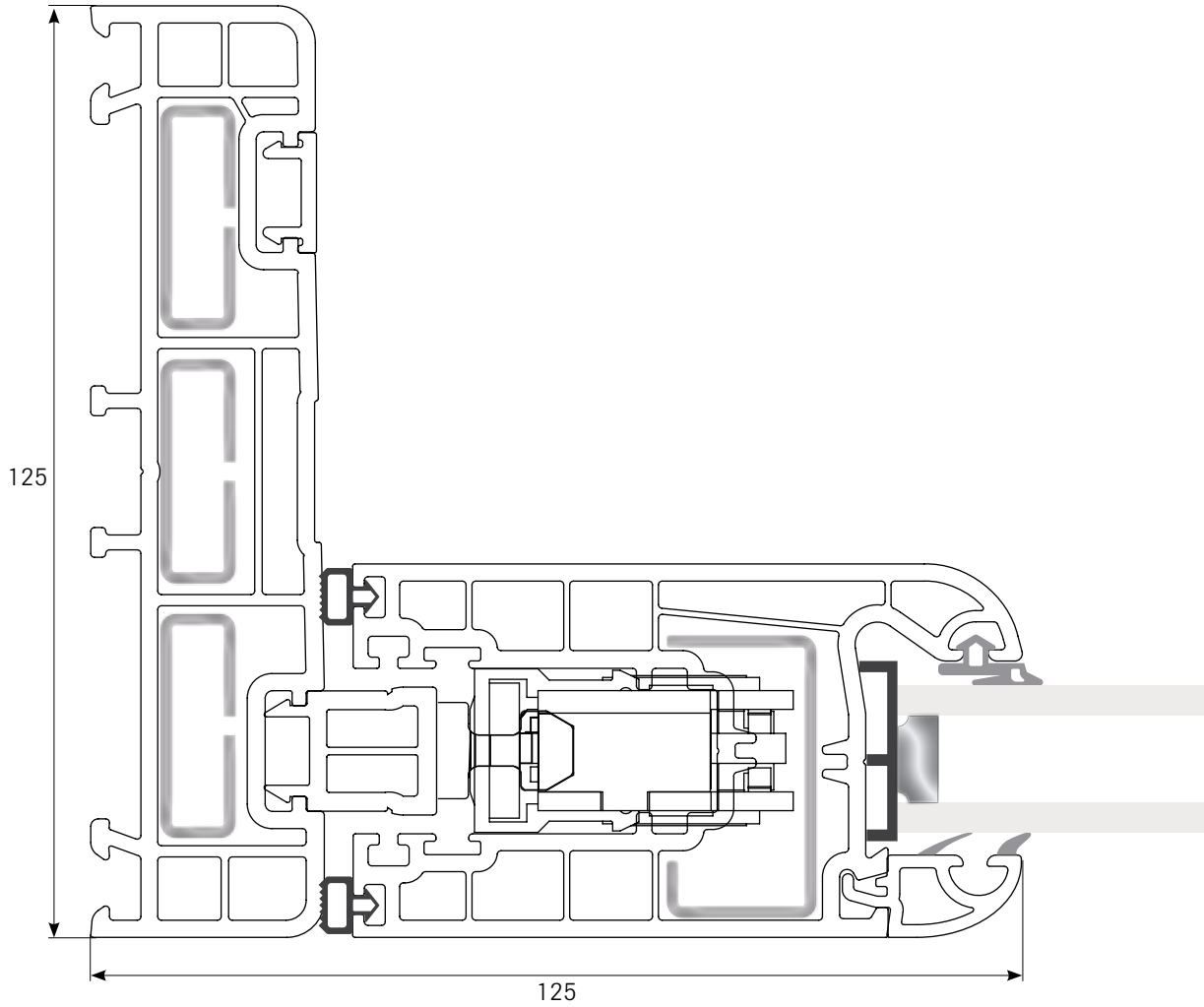
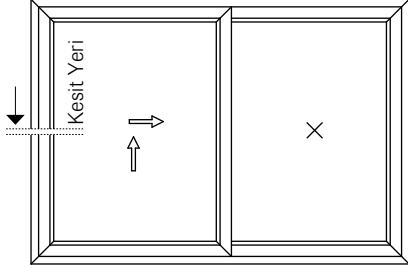

Zenia Slide / Pencere Tipleri

Bir Sabit - Bir Hareketli Kanat

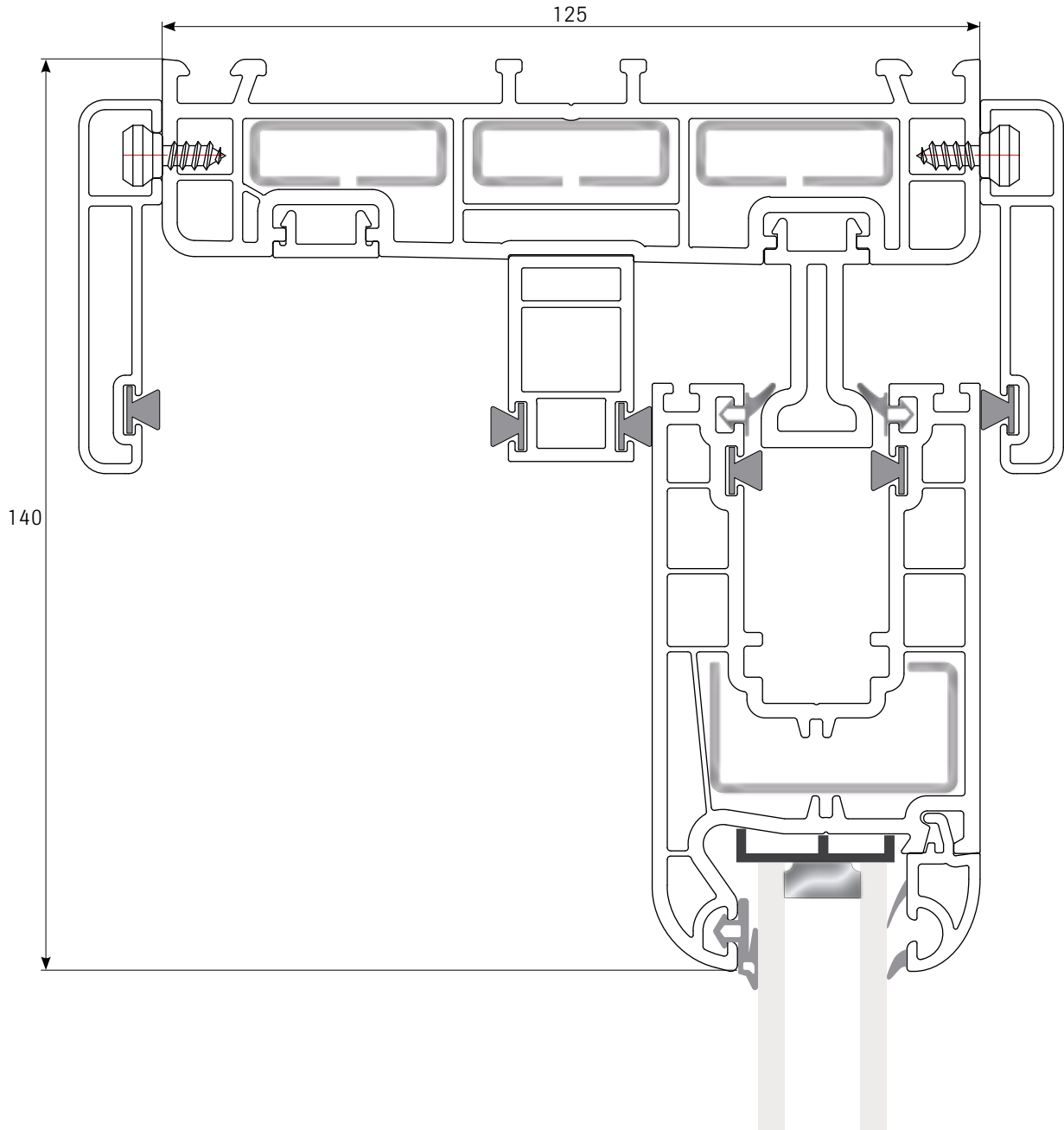
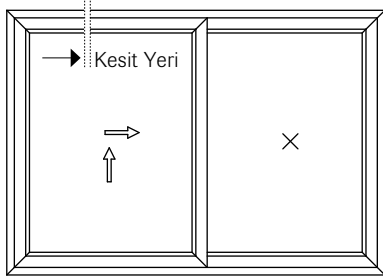

Zenia Slide / Pencere Tipleri

Bir Sabit - Bir Hareketli Kanat

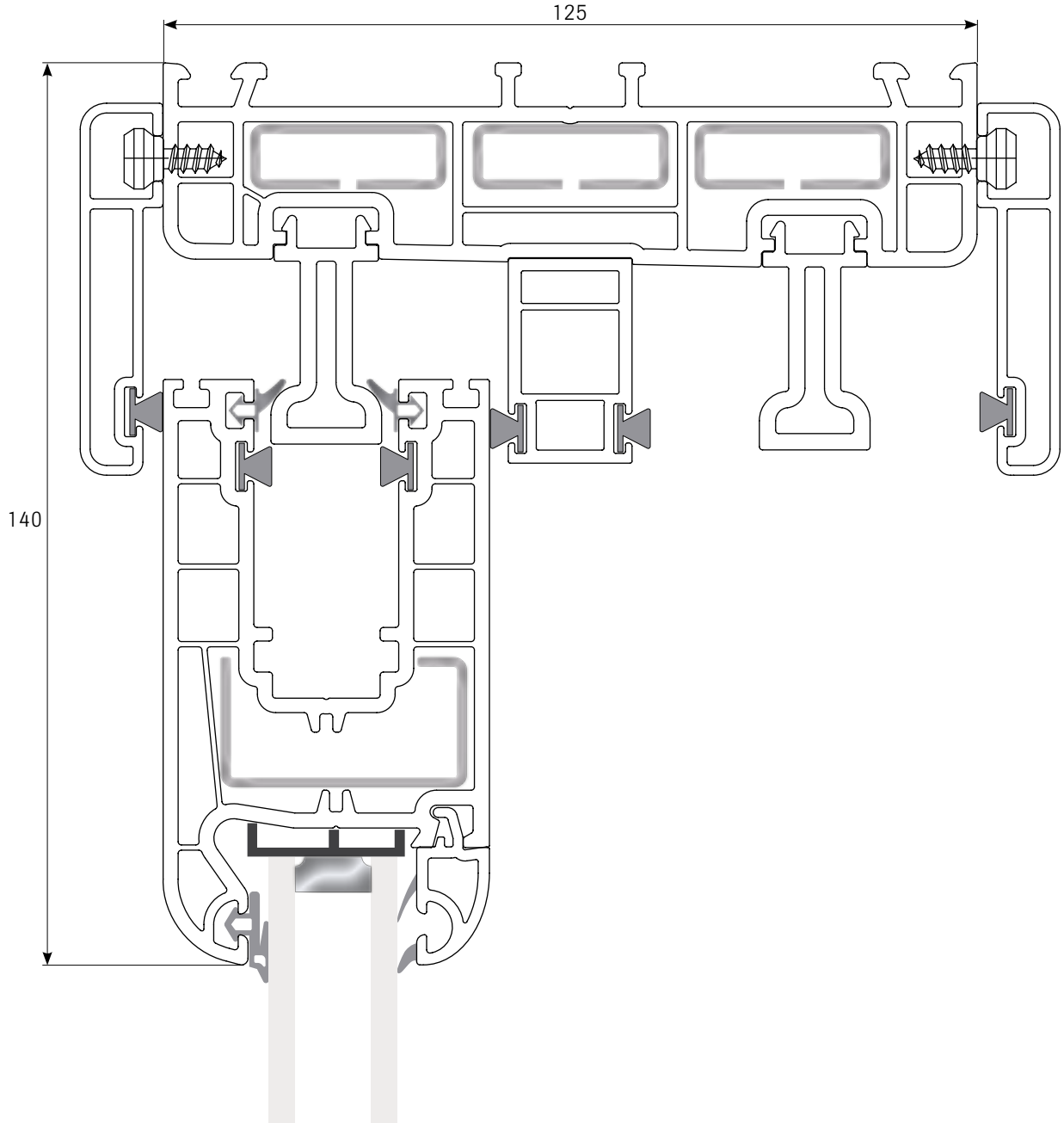
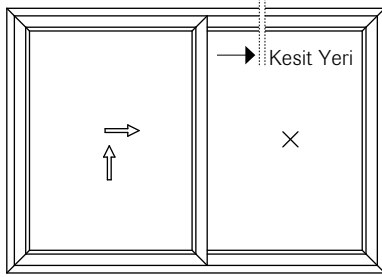

Zenia Slide / Pencere Tipleri

Bir Sabit - Bir Hareketli Kanat

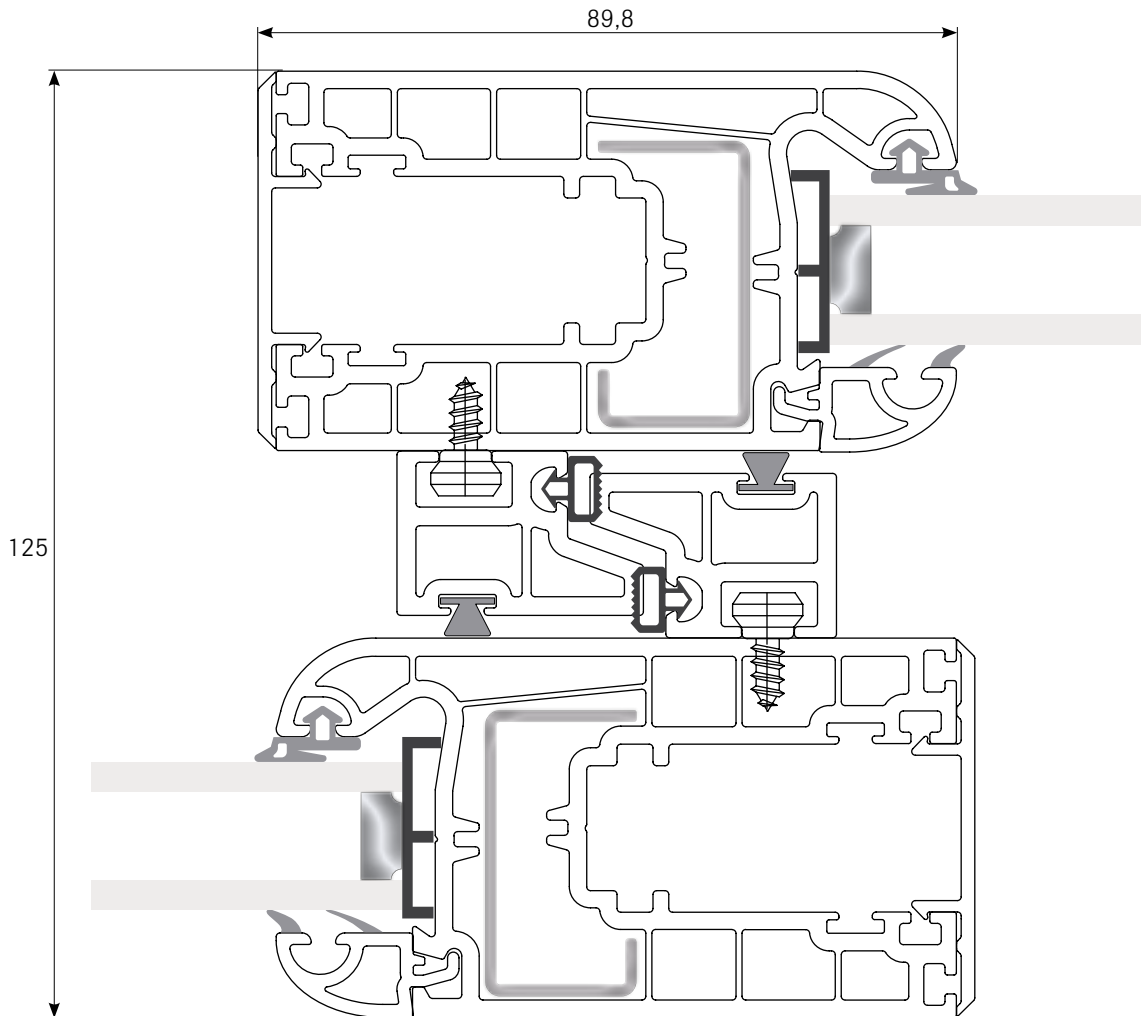
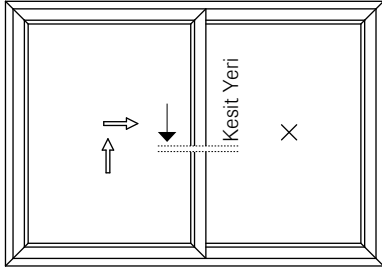

Zenia Slide / Pencere Tipleri

Bir Sabit - Bir Hareketli Kanat

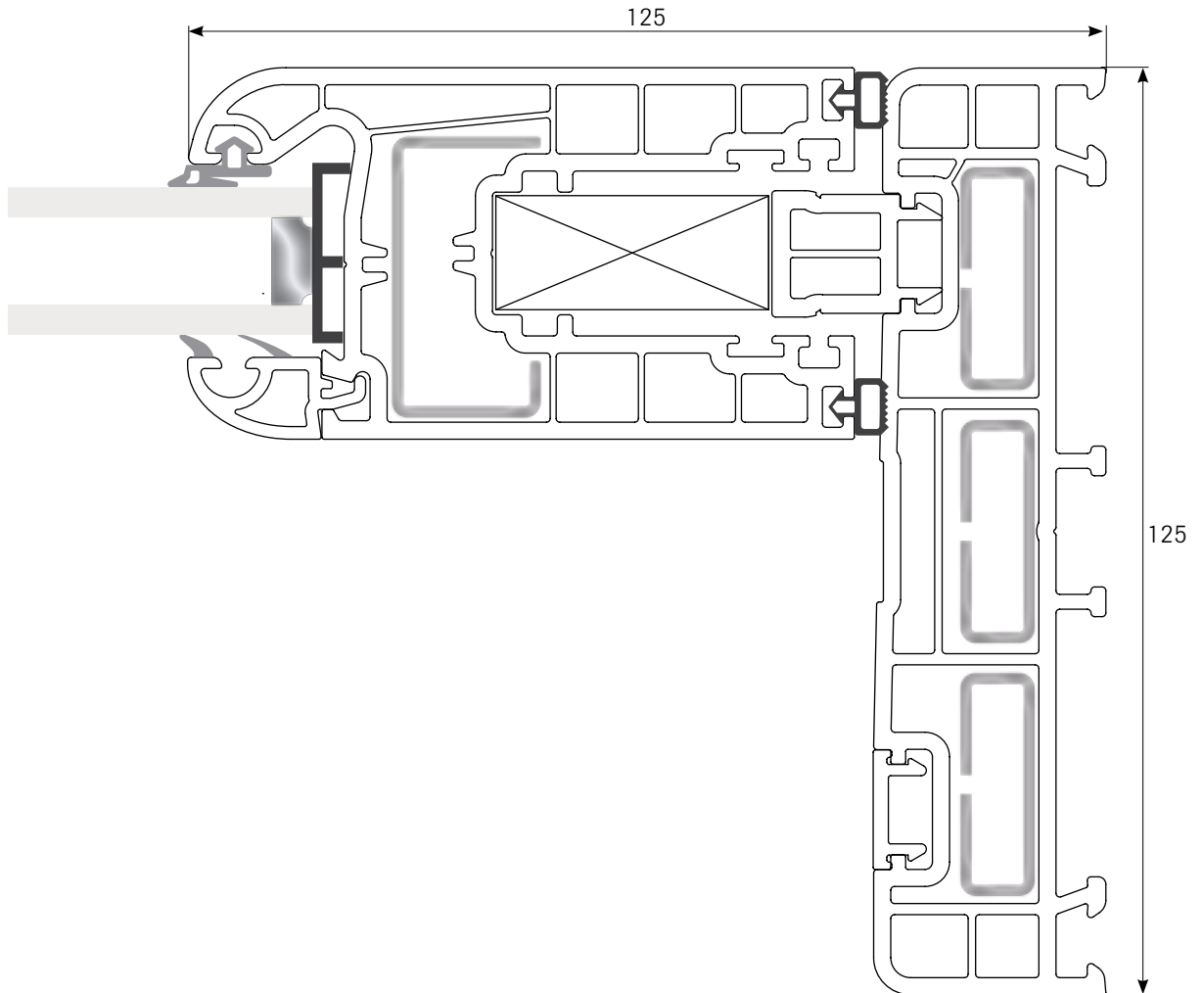
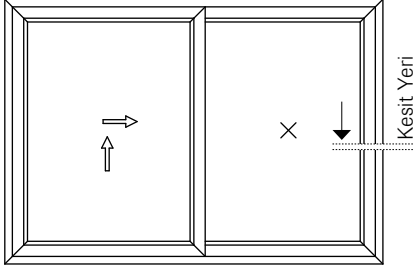

Zenia Slide / Pencere Tipleri

Bir Sabit - Bir Hareketli Kanat

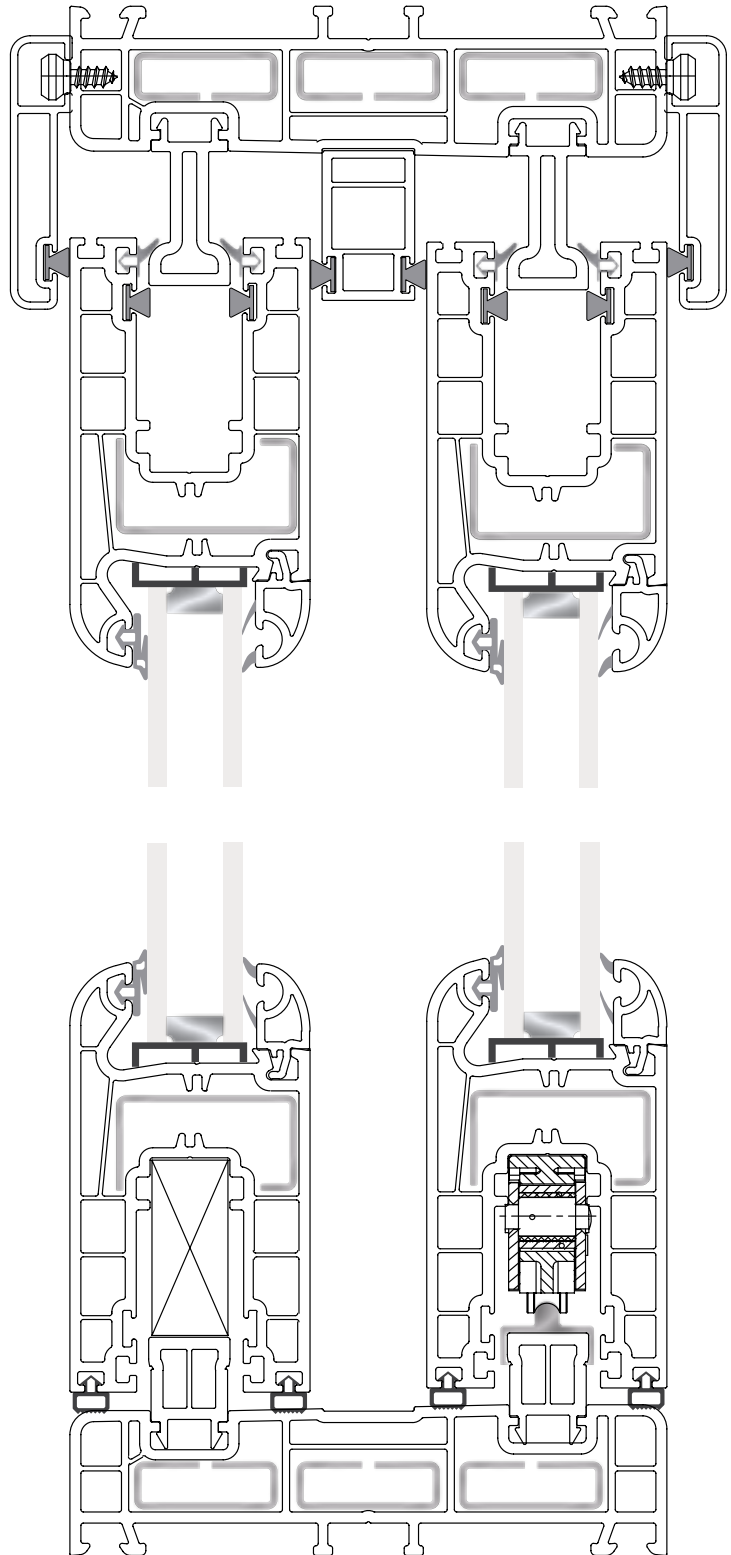
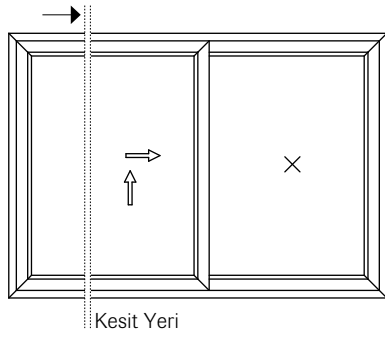

Zenia Slide / Pencere Tipleri

Bir Sabit - Bir Hareketli Kanat

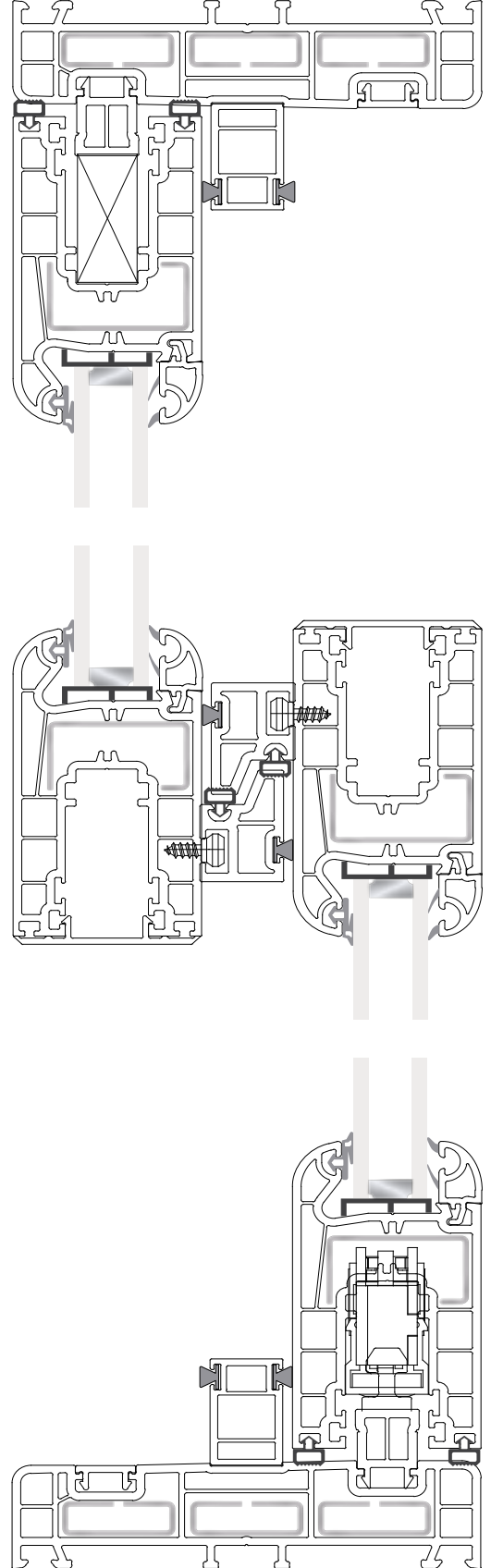
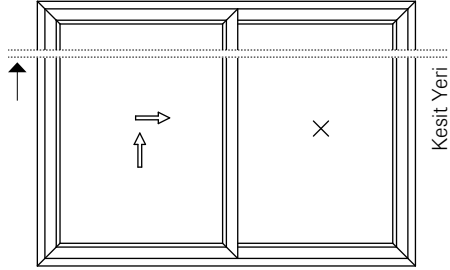

Zenia Slide / Pencere Tipleri

İki Hareketli Kanat

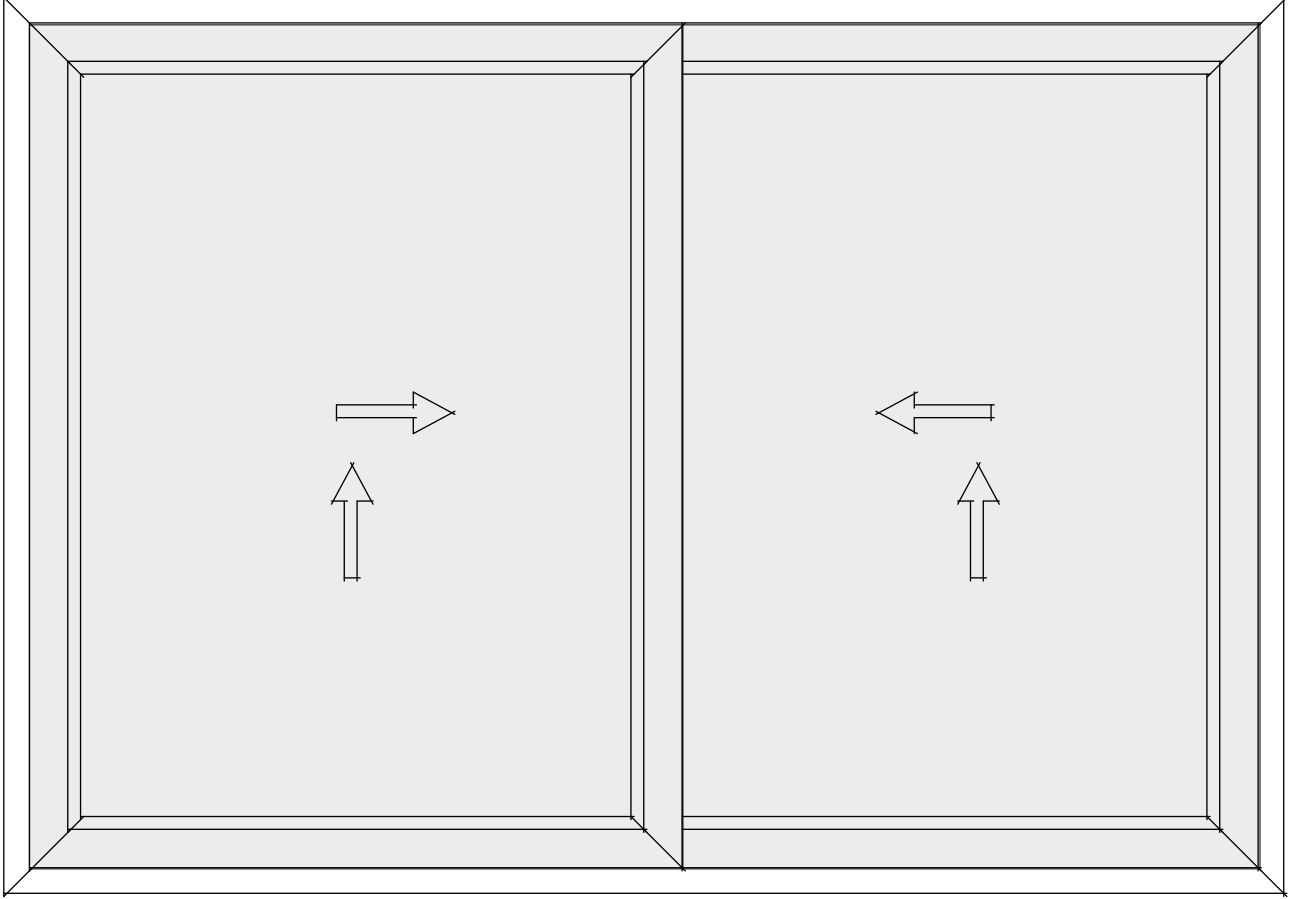

Zenia Slide / Pencere Tipleri

İki Hareketli Kanat

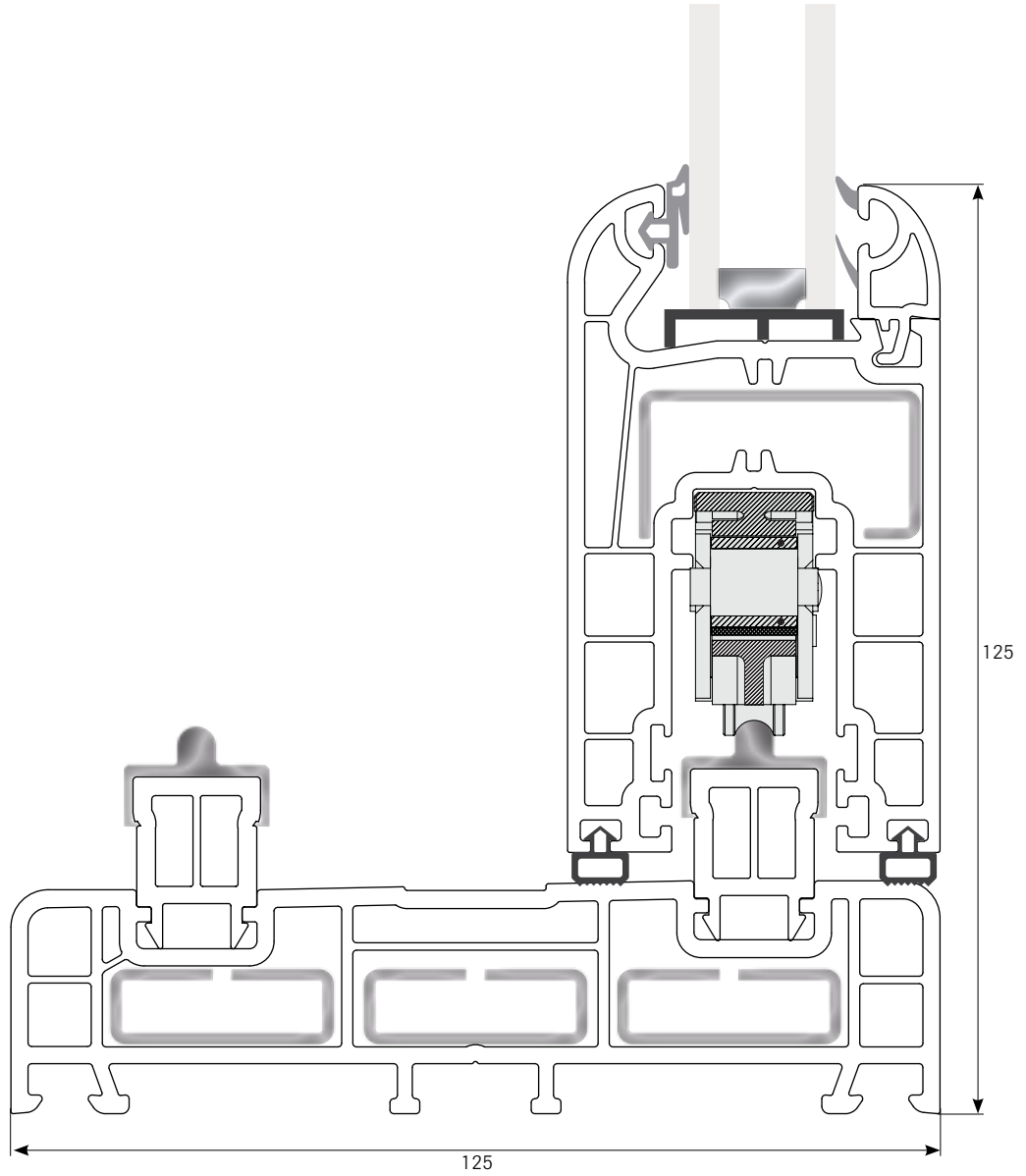
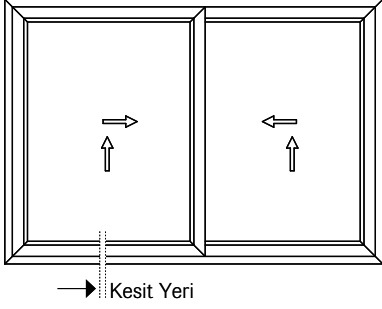

Zenia Slide / Pencere Tipleri

İki Hareketli Kanat

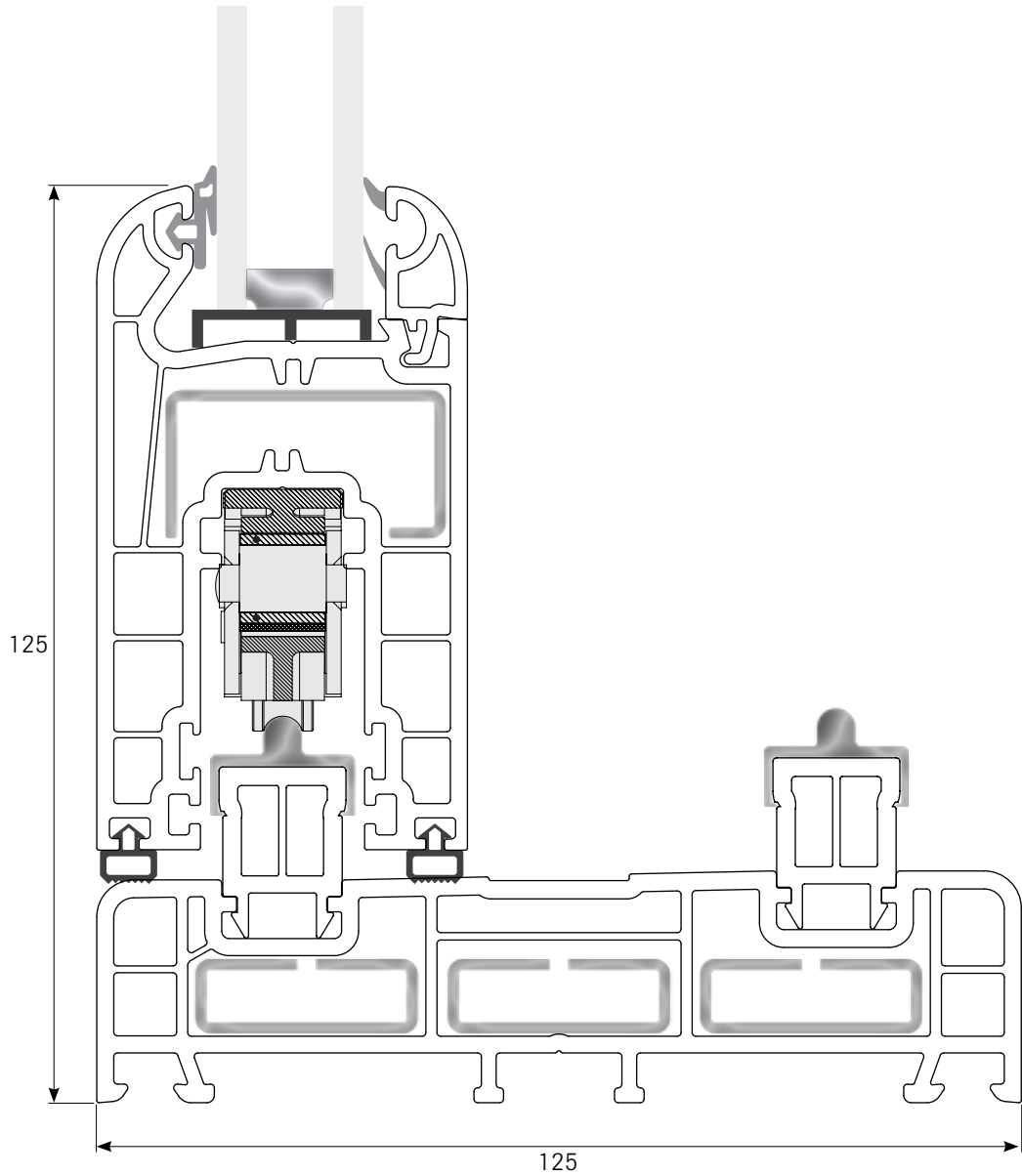
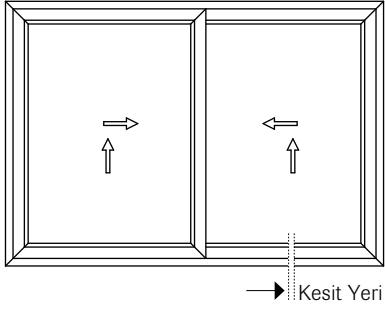

Zenia Slide / Pencere Tipleri

İki Hareketli Kanat

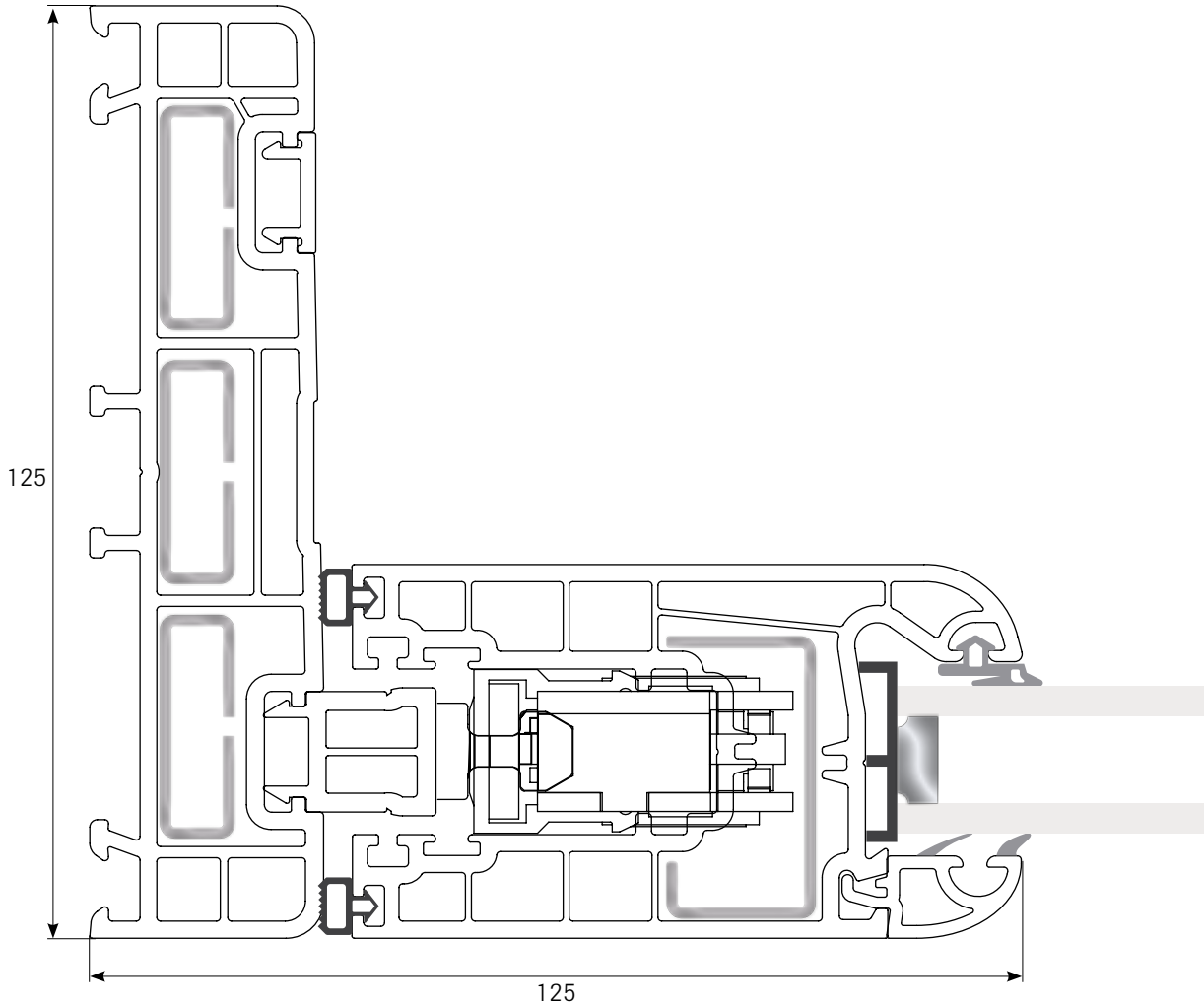
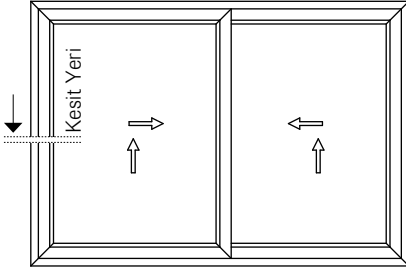

Zenia Slide / Pencere Tipleri

İki Hareketli Kanat

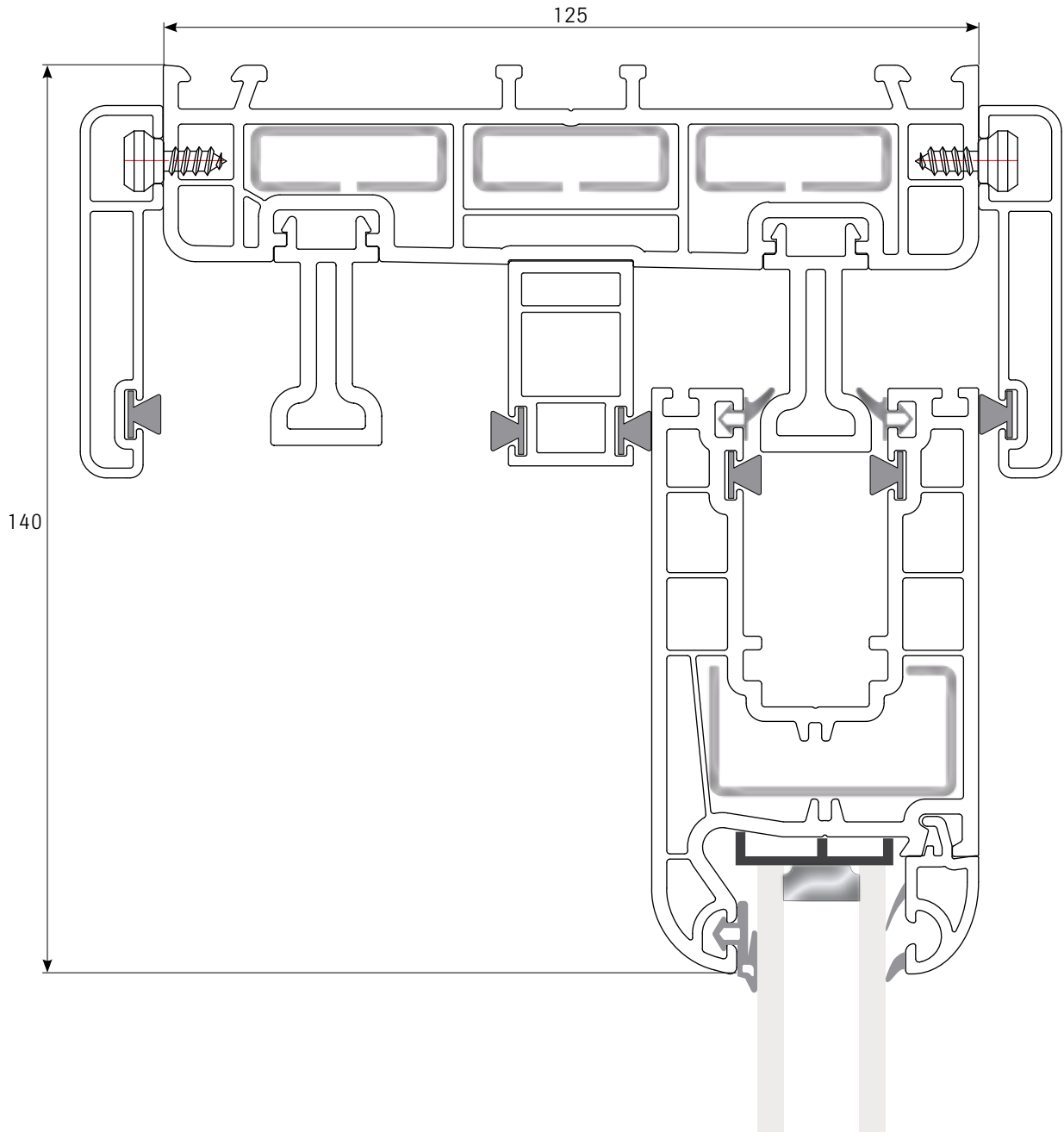
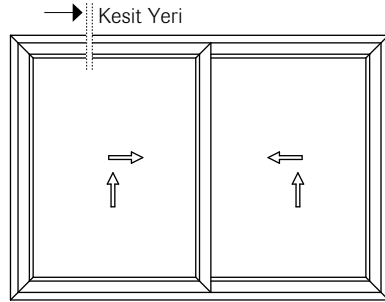

Zenia Slide / Pencere Tipleri

İki Hareketli Kanat

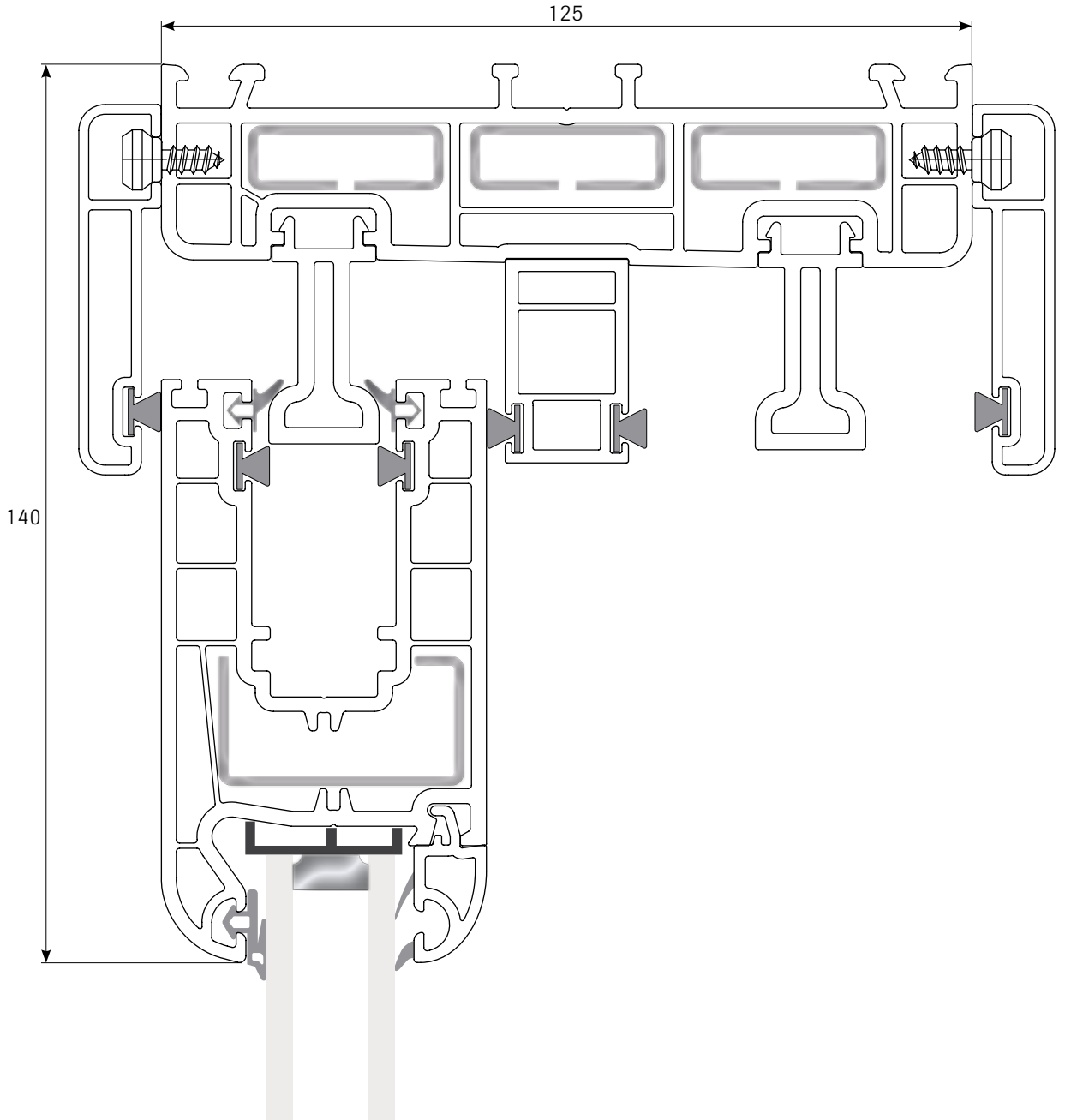
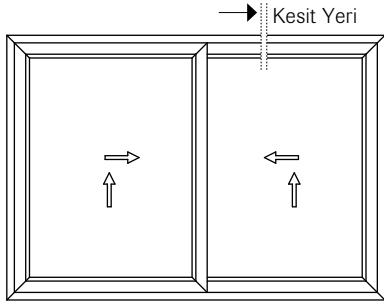

Zenia Slide / Pencere Tipleri

İki Hareketli Kanat

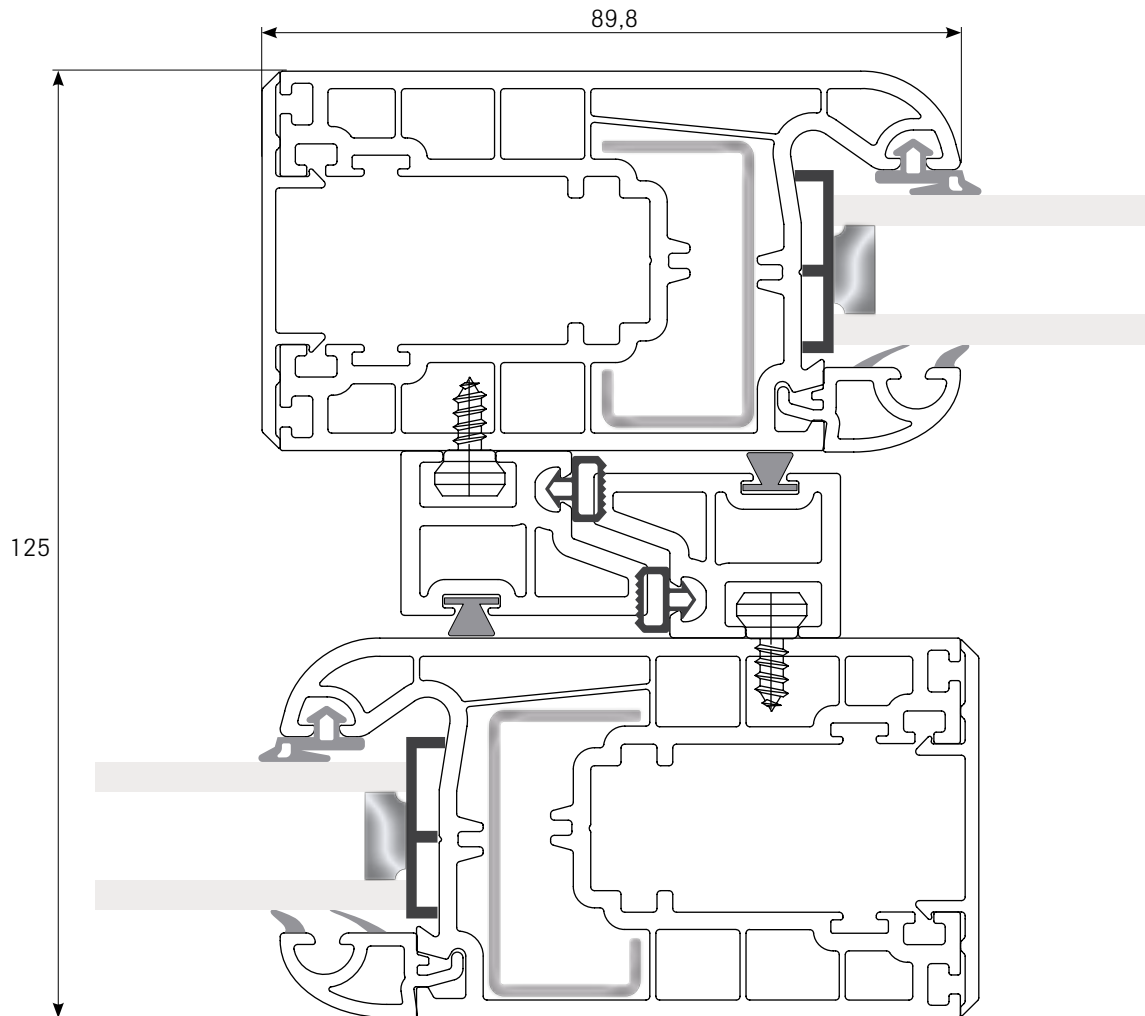
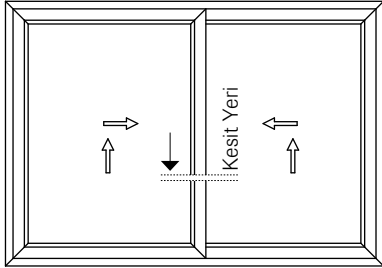

Zenia Slide / Pencere Tipleri

İki Hareketli Kanat

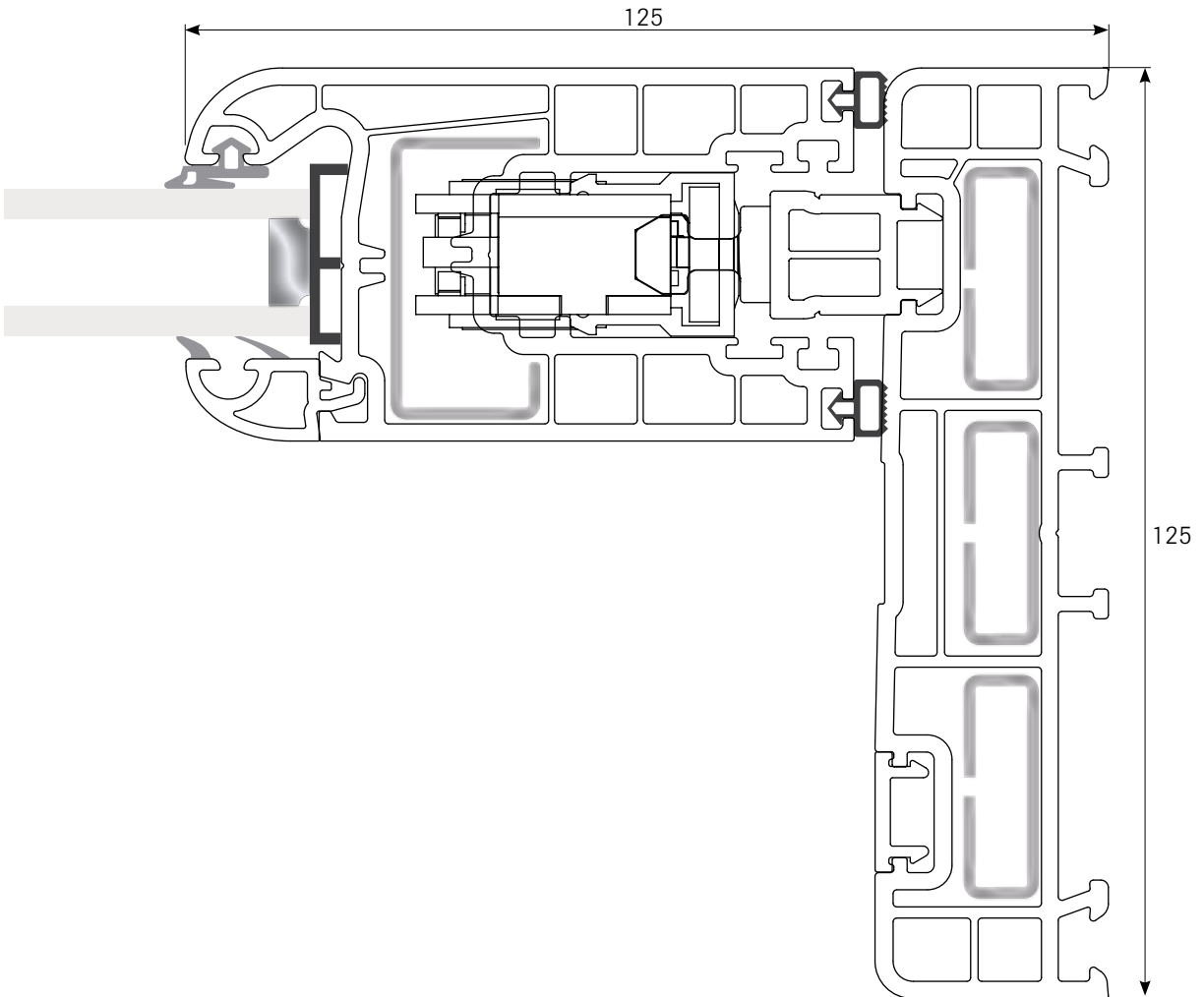
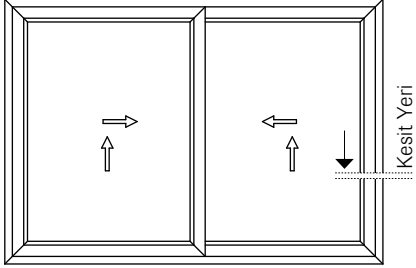

Zenia Slide / Pencere Tipleri

İki Hareketli Kanat

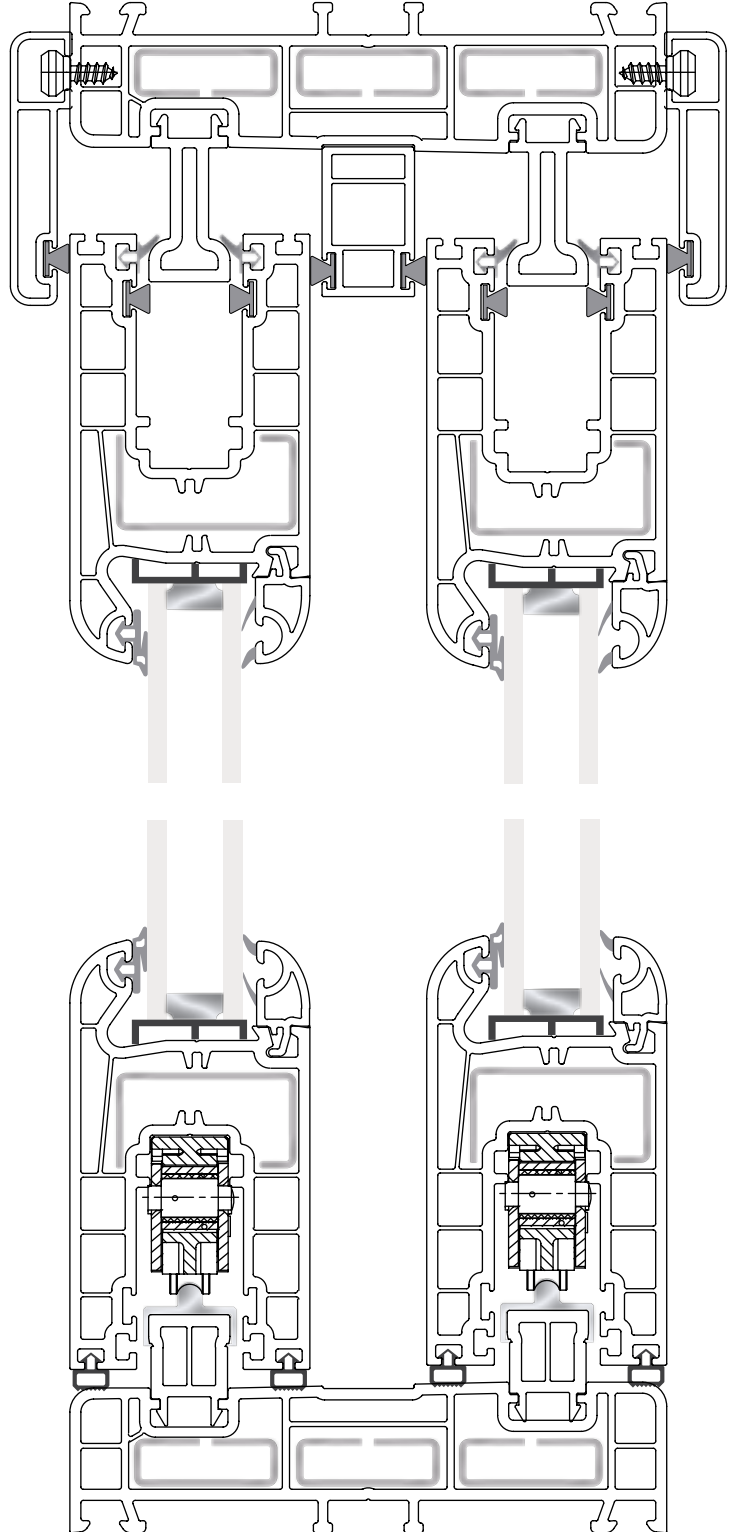
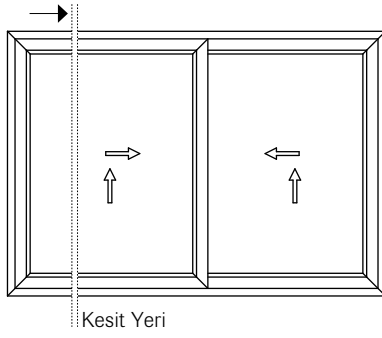

Zenia Slide / Pencere Tipleri

İki Hareketli Kanat

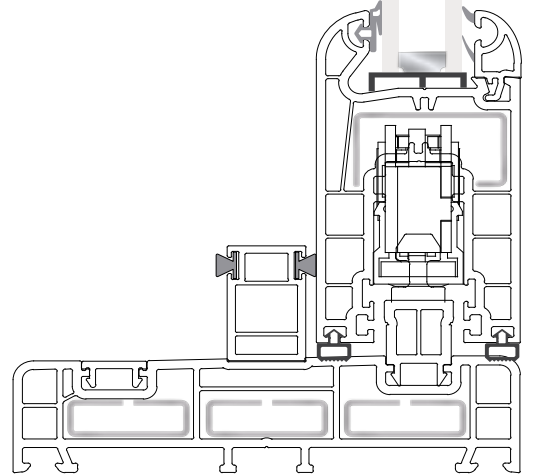
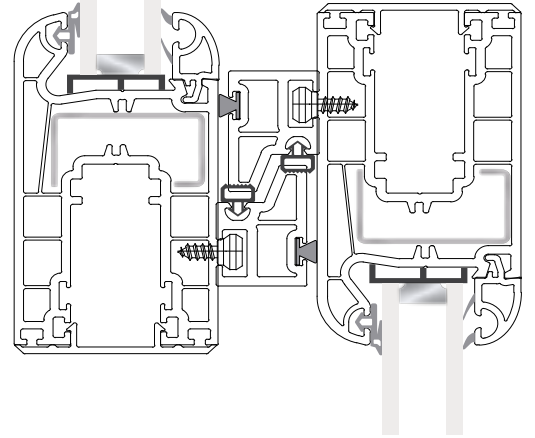
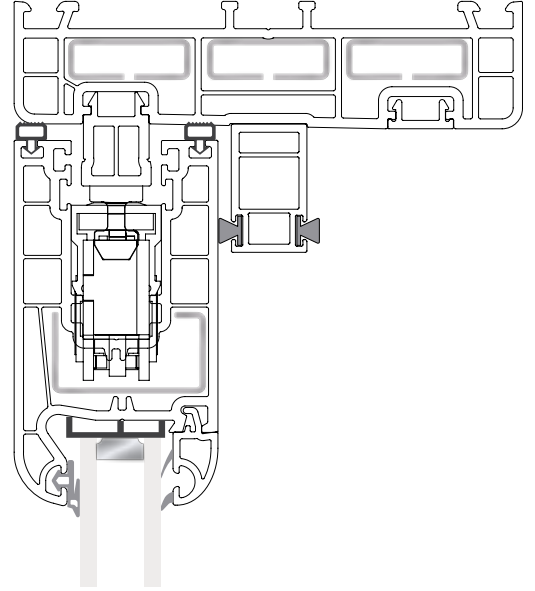
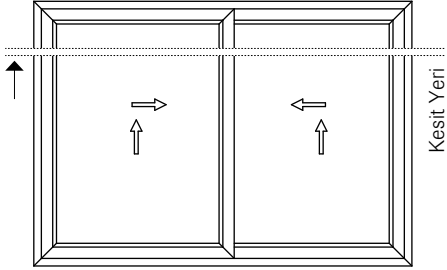

Zenia Slide / Pencere Tipleri

İki Sabit - Bir Hareketli Kanat

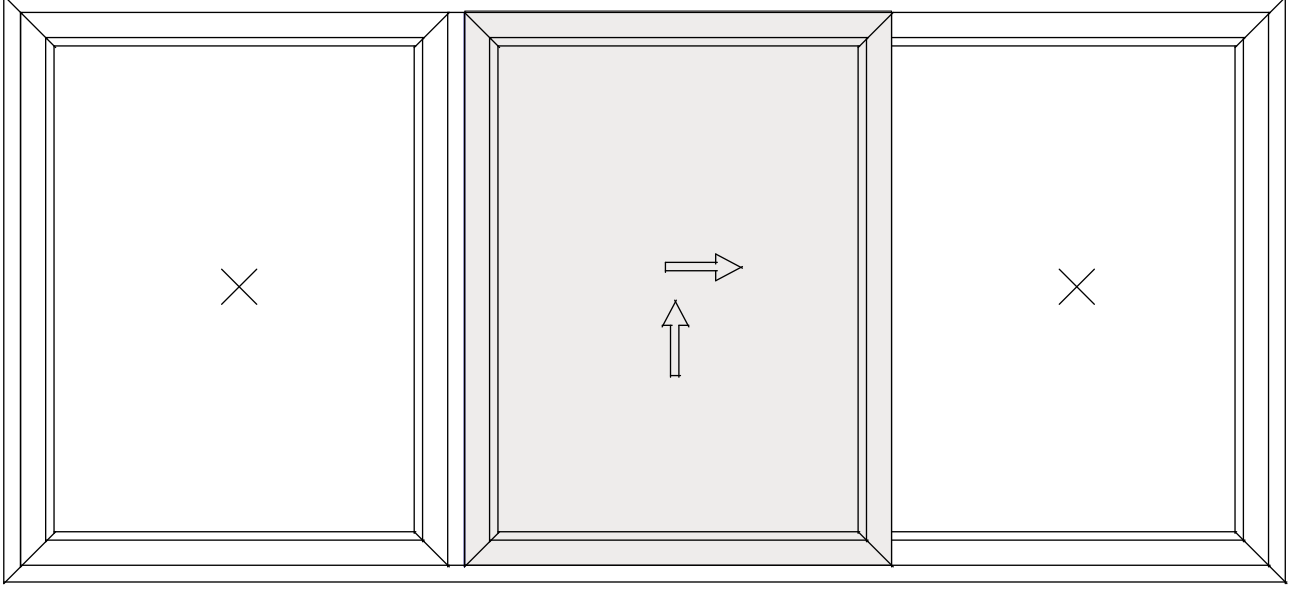

Zenia Slide / Pencere Tipleri

İki Sabit - Bir Hareketli Kanat

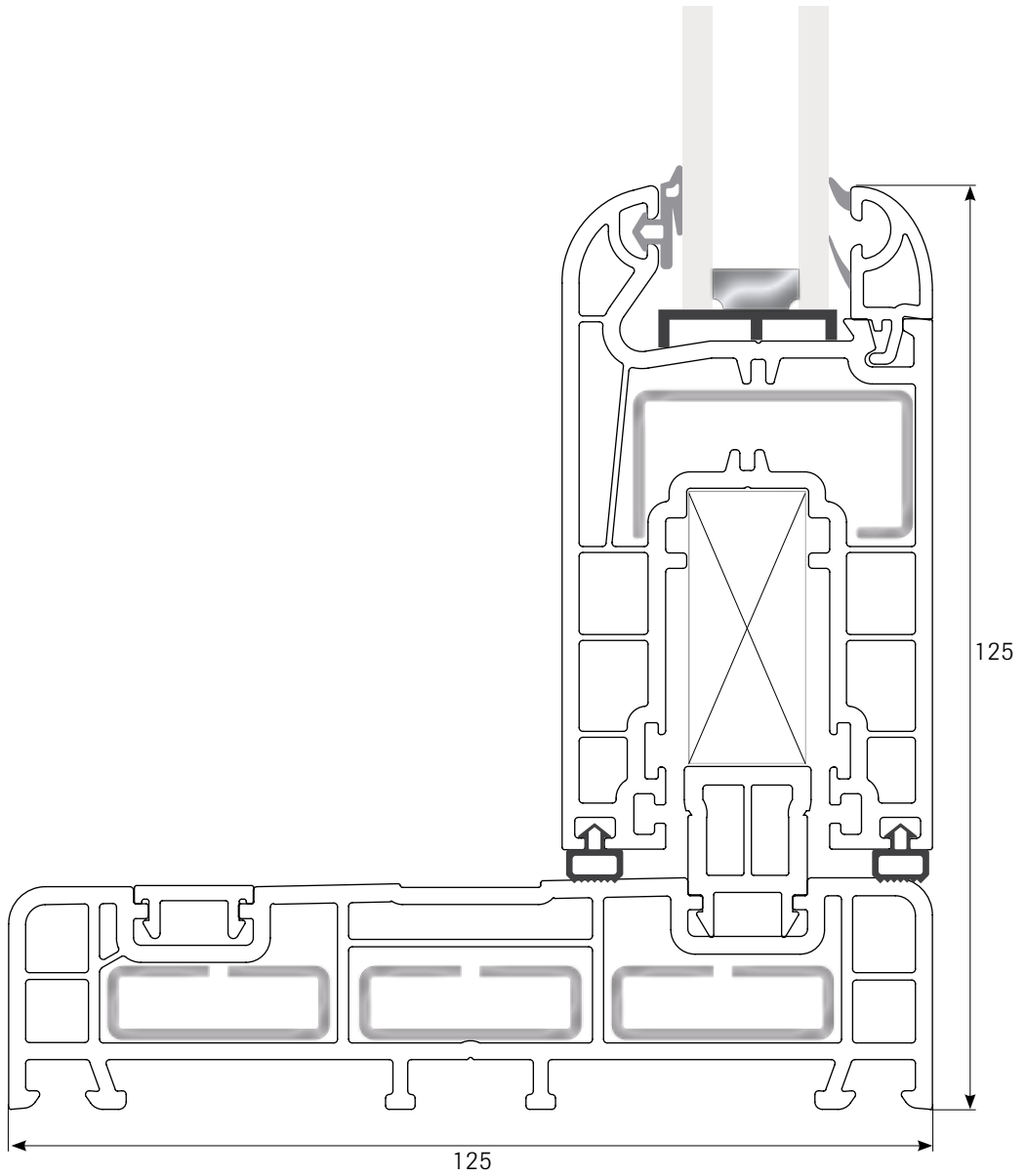
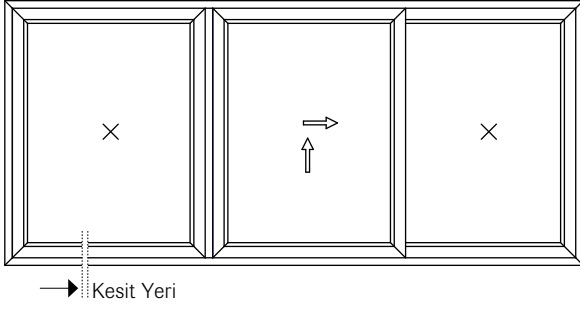

Zenia Slide / Pencere Tipleri

İki Sabit - Bir Hareketli Kanat

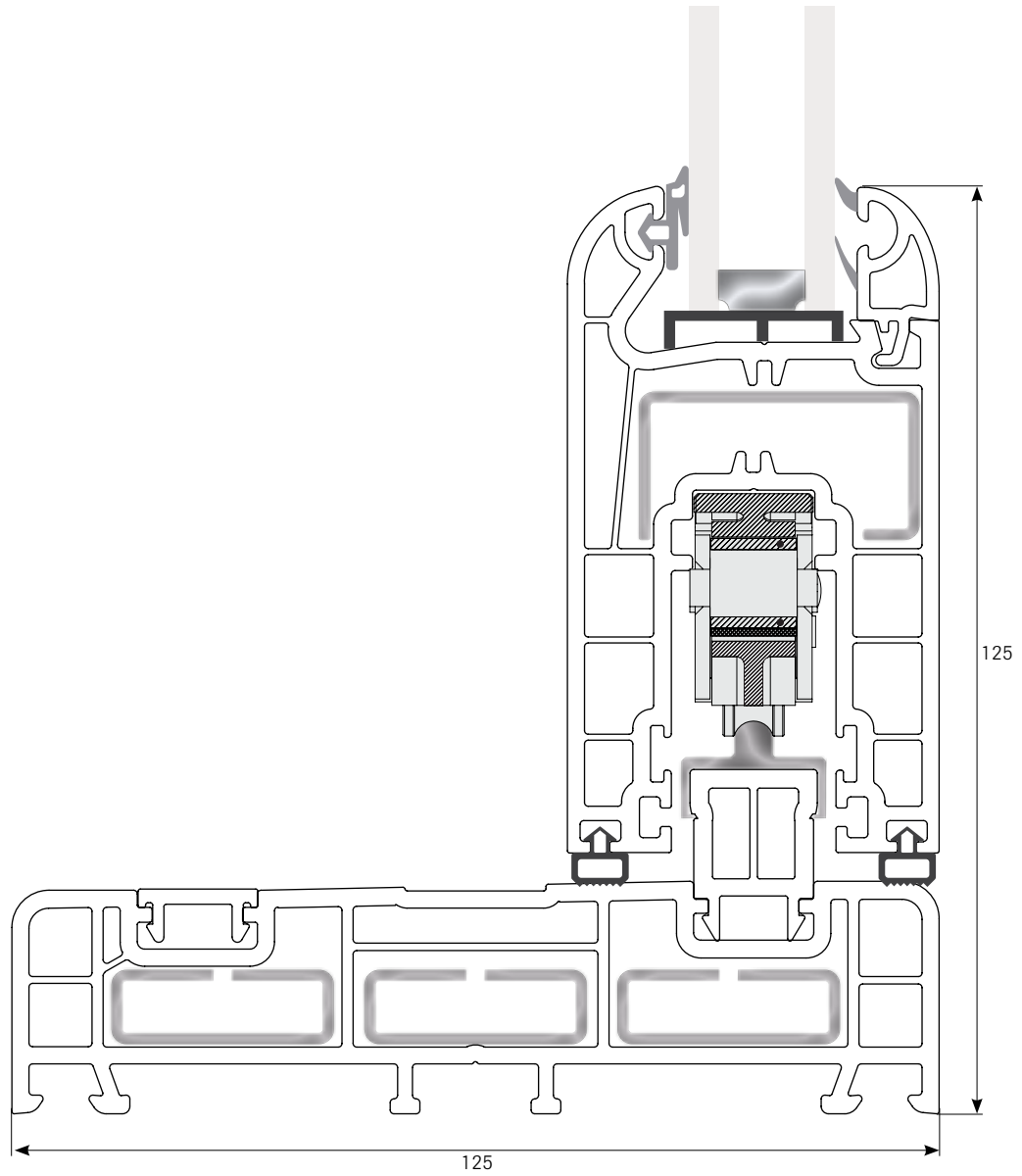
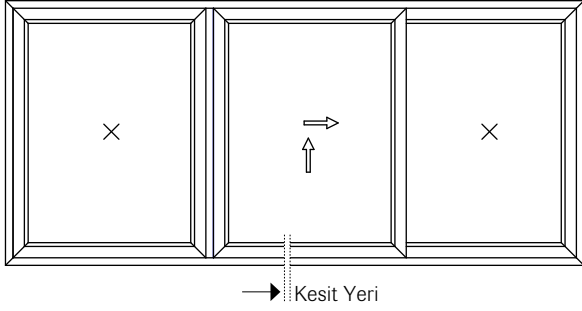

Zenia Slide / Pencere Tipleri

İki Sabit - Bir Hareketli Kanat

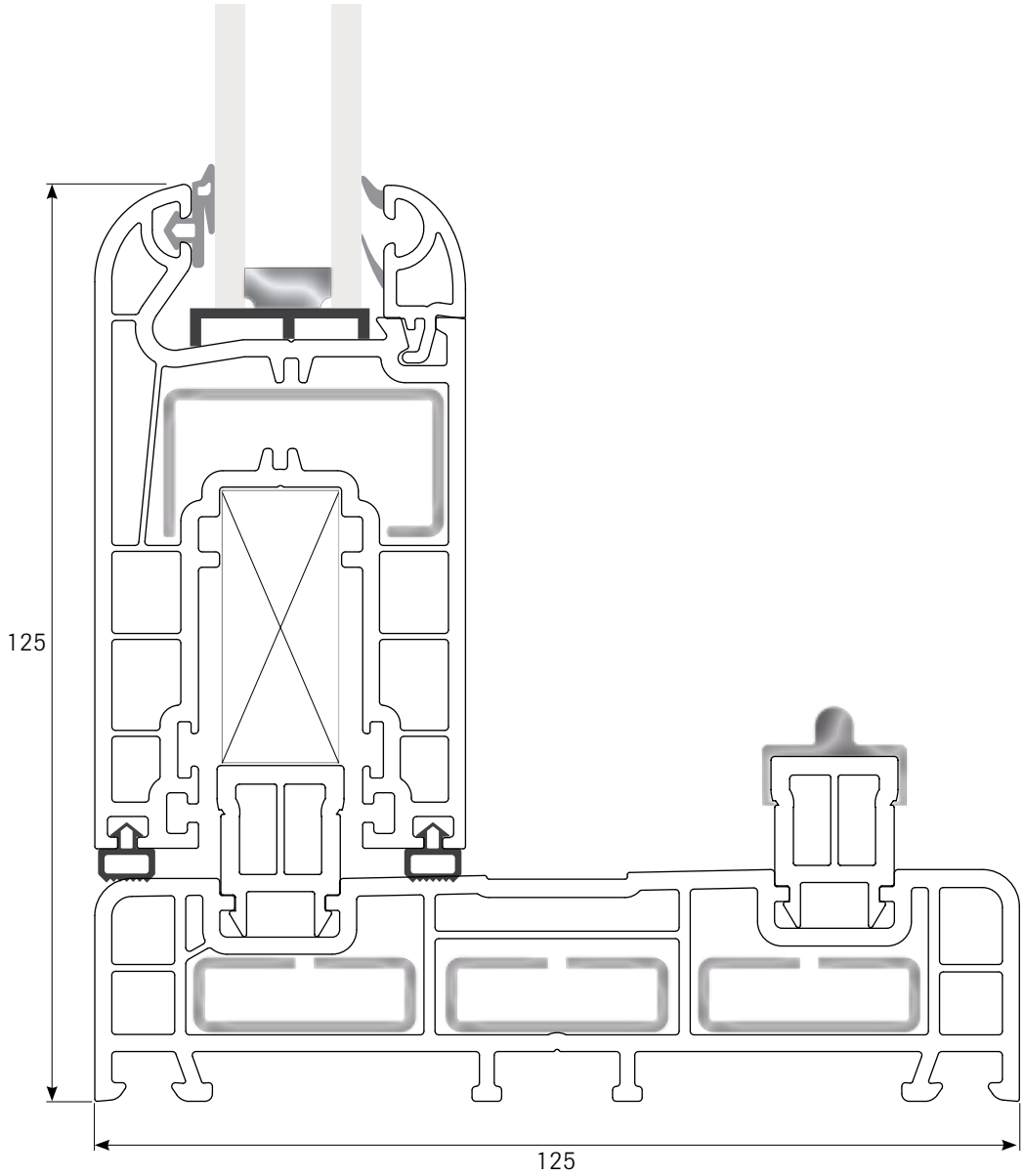
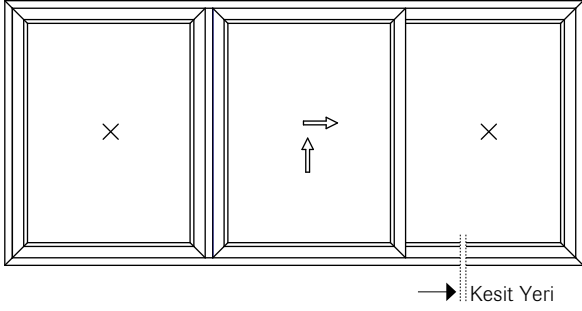

Zenia Slide / Pencere Tipleri

İki Sabit - Bir Hareketli Kanat

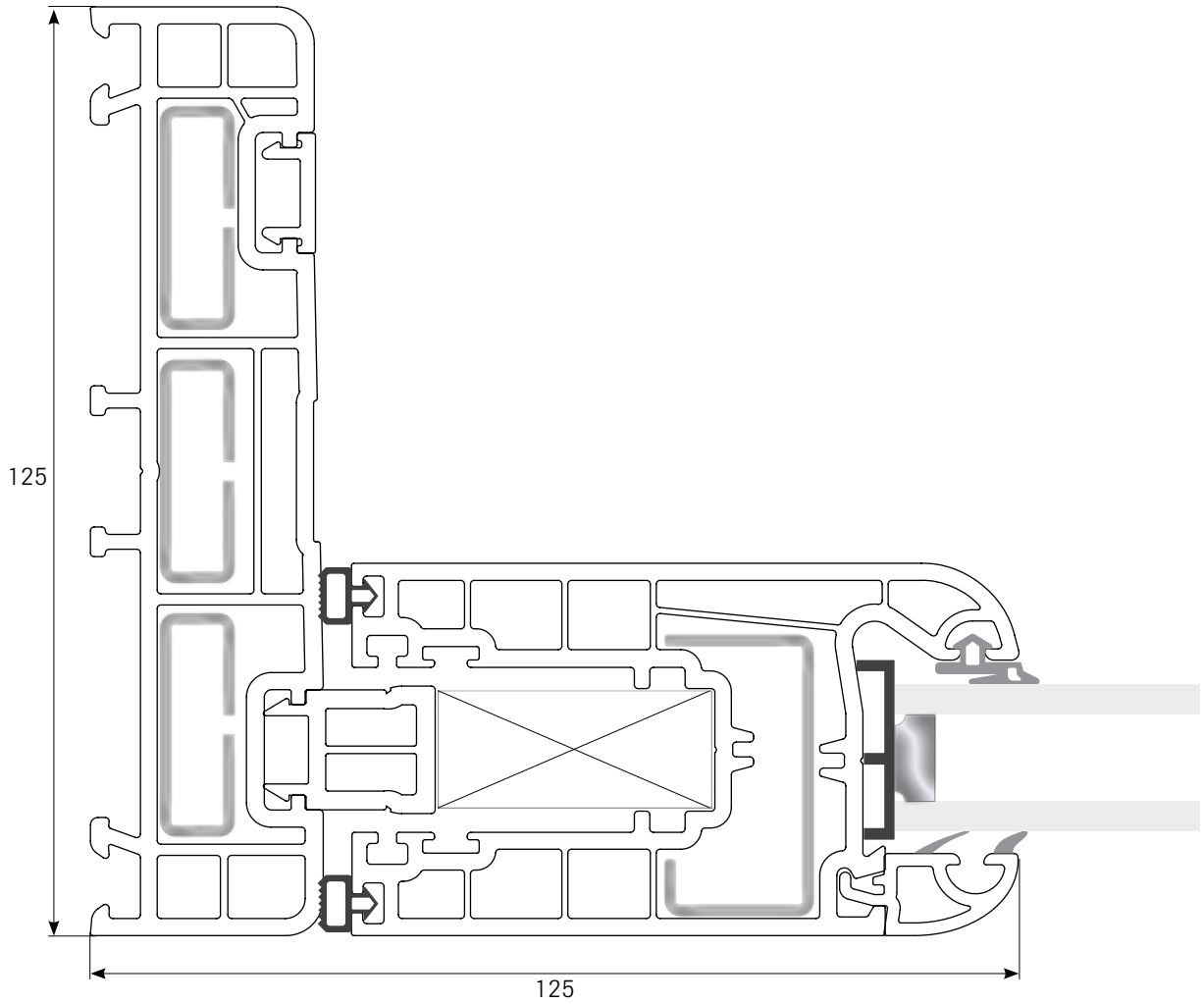
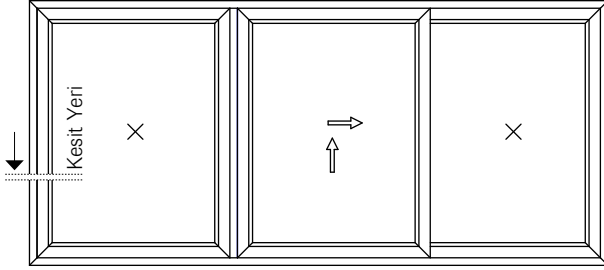

Zenia Slide / Pencere Tipleri

İki Sabit - Bir Hareketli Kanat

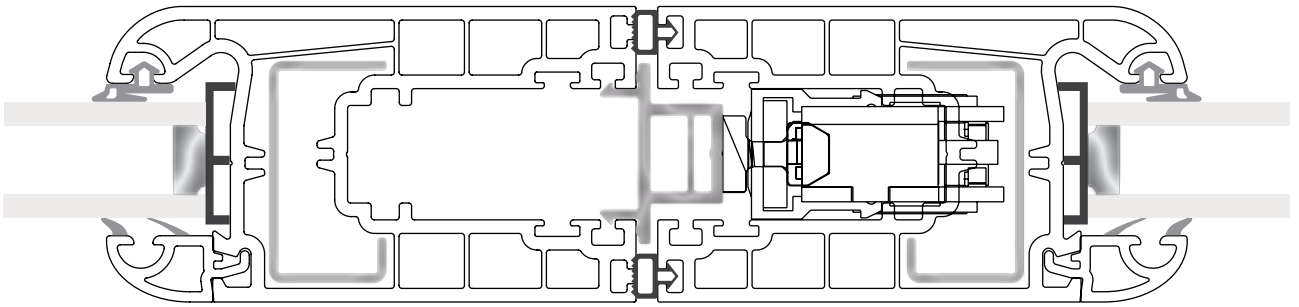
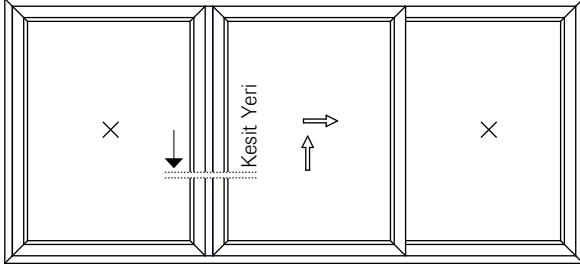

Zenia Slide / Pencere Tipleri

İki Sabit - Bir Hareketli Kanat

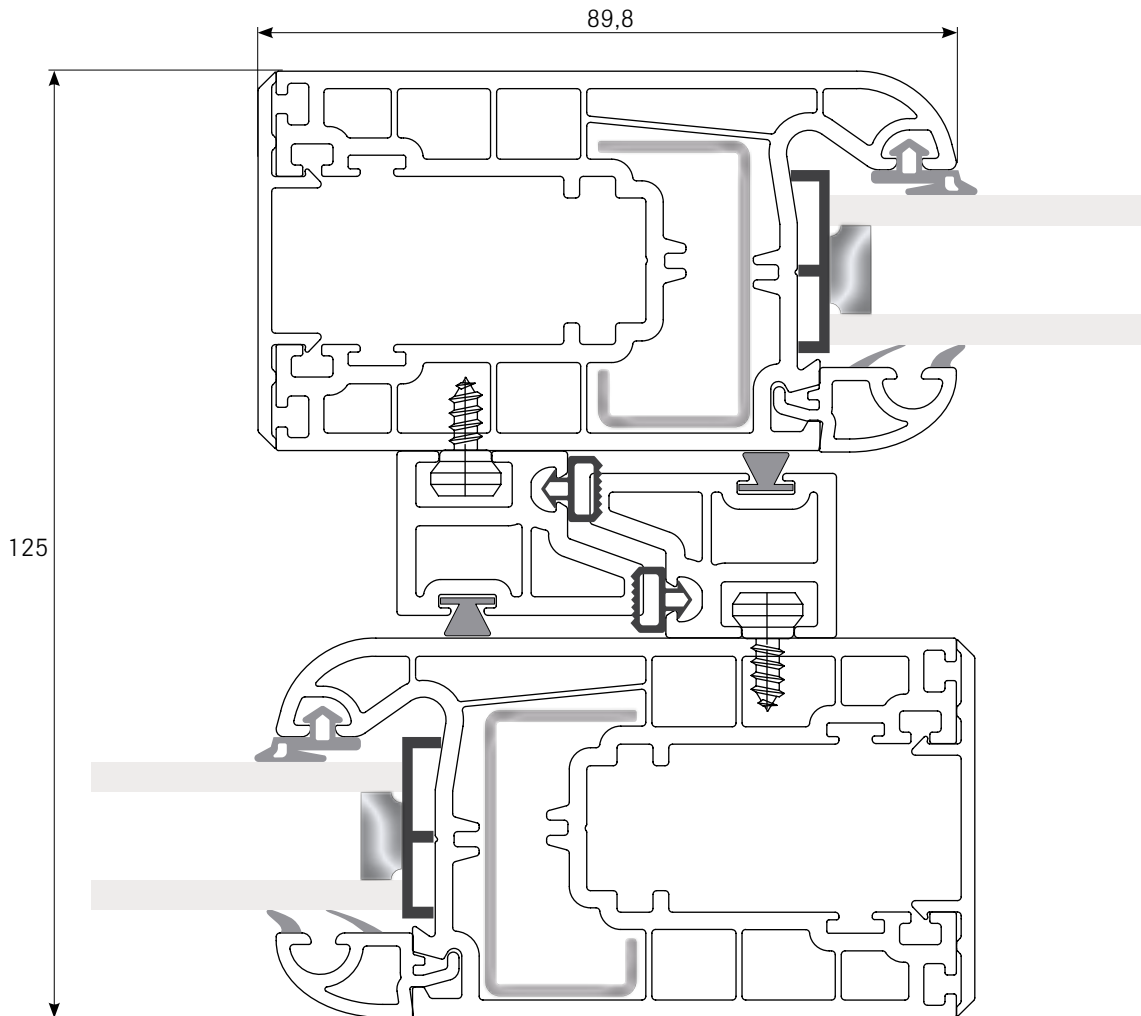
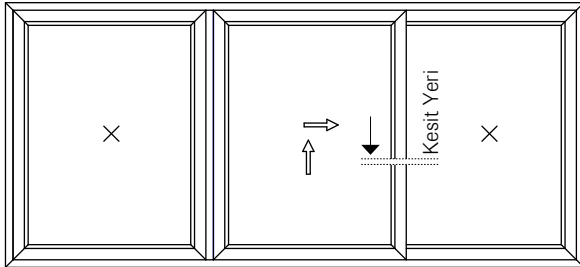

Zenia Slide / Pencere Tipleri

İki Sabit - Bir Hareketli Kanat

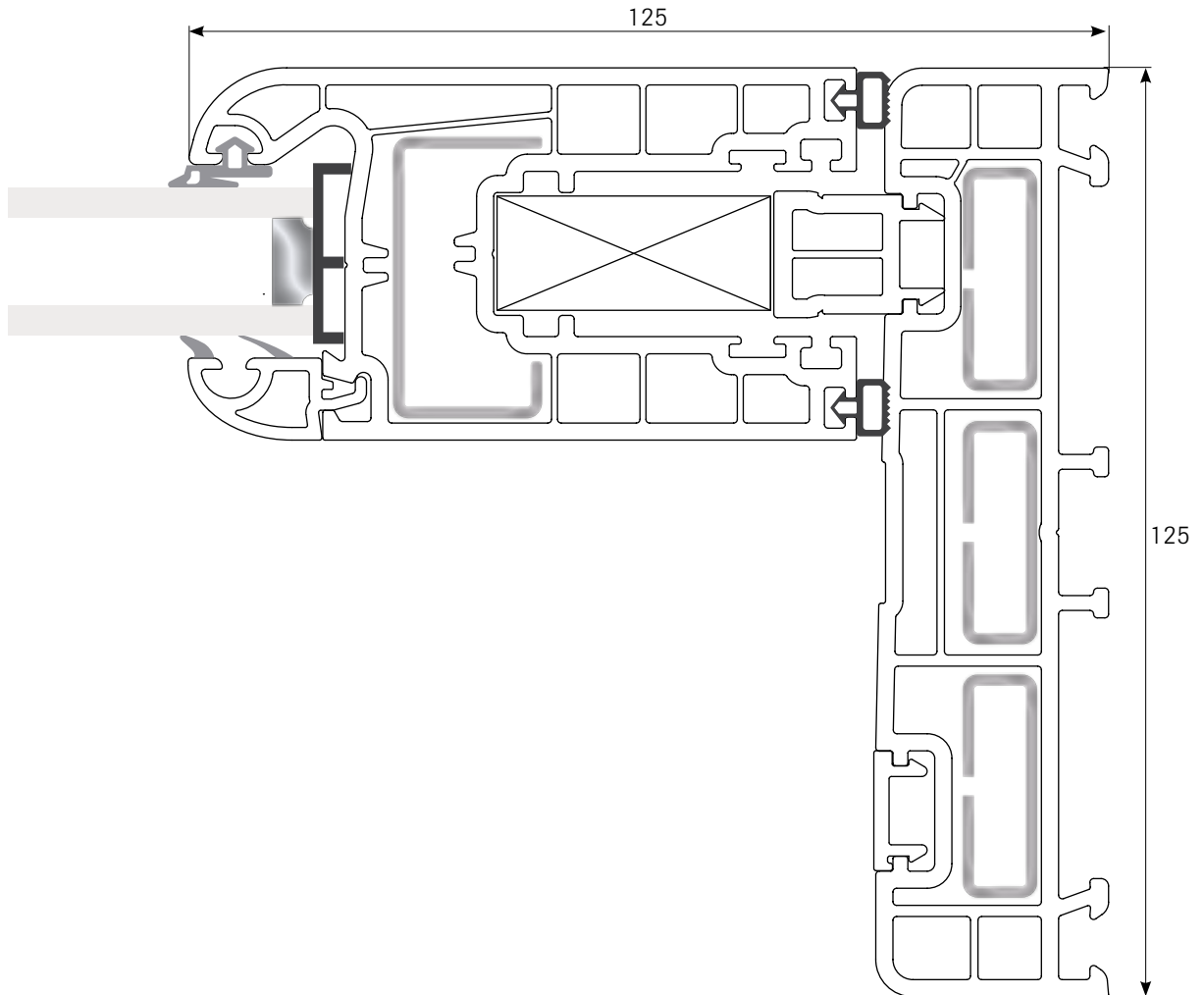
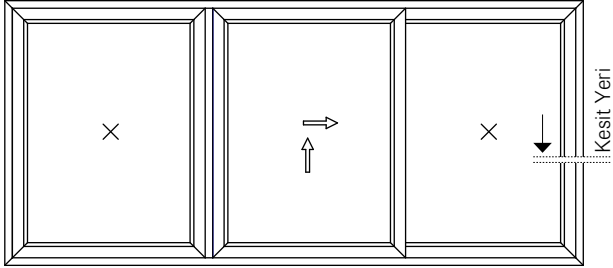

Zenia Slide / Pencere Tipleri

İki Sabit - Bir Hareketli Kanat

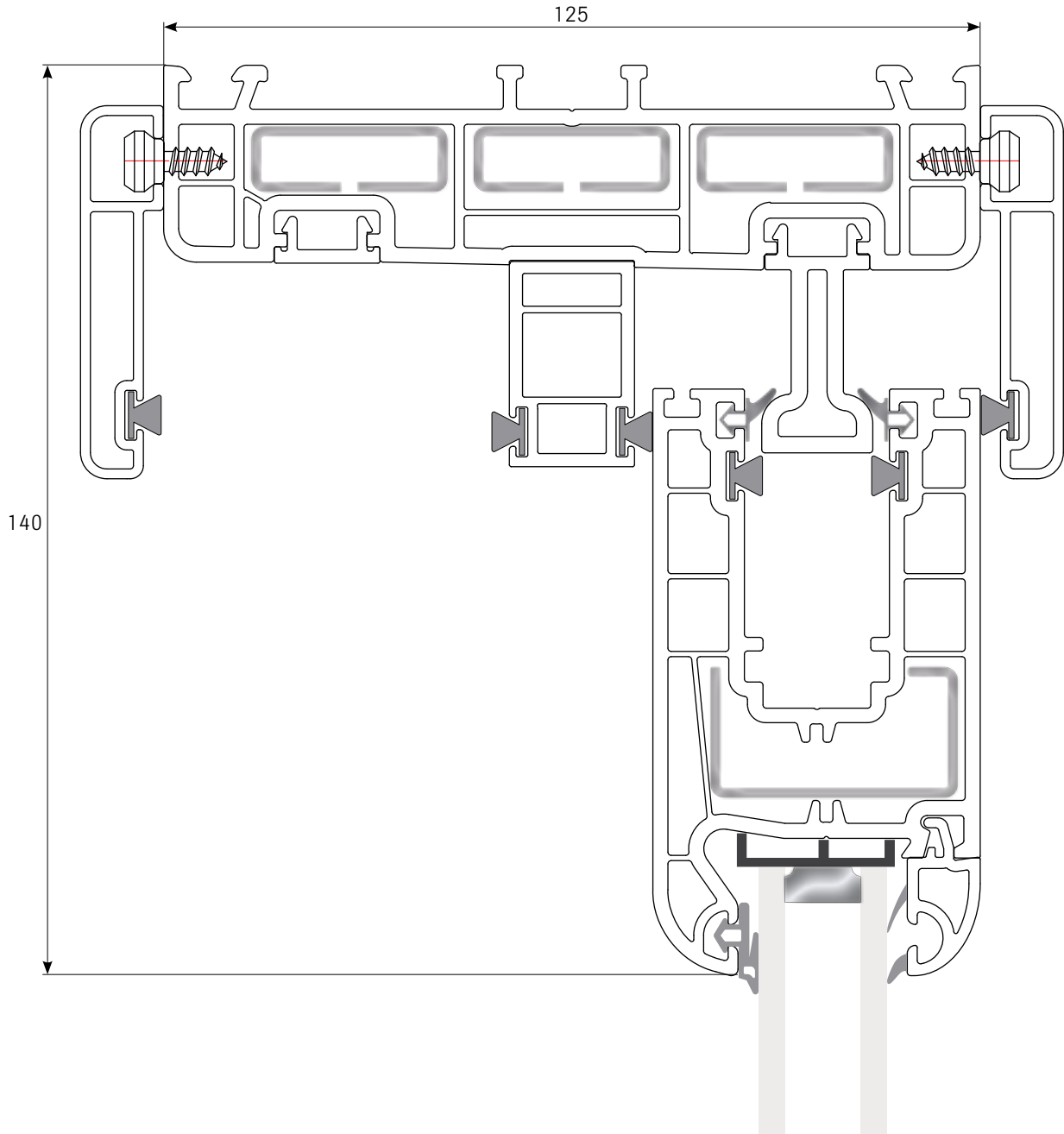
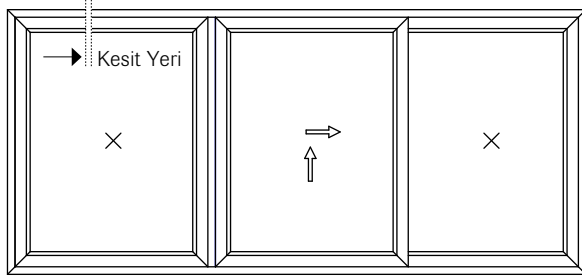

Zenia Slide / Pencere Tipleri

İki Sabit - Bir Hareketli Kanat

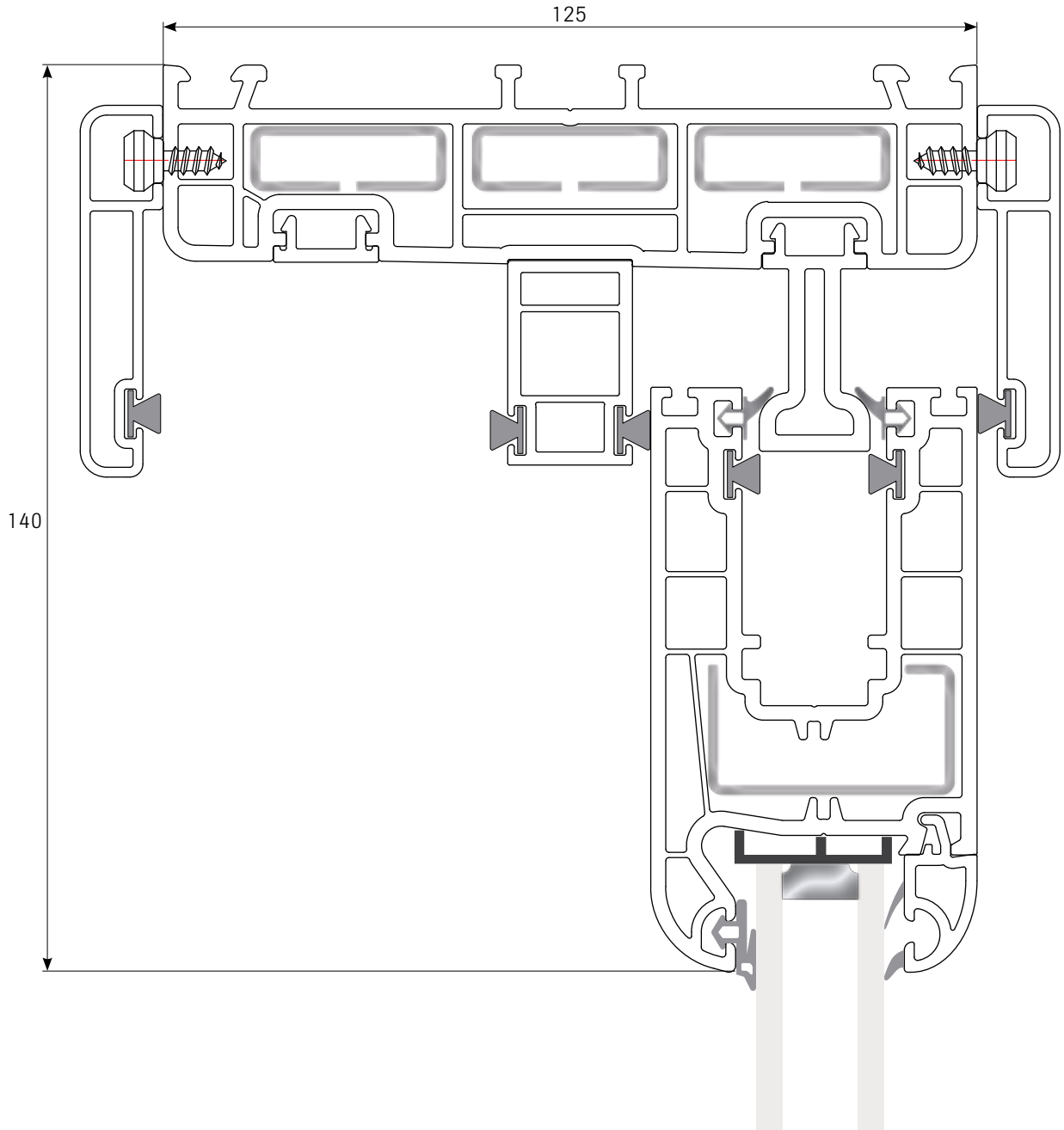
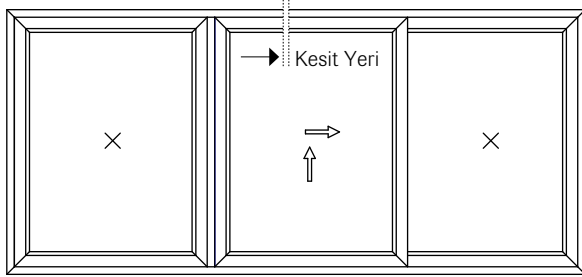

Zenia Slide / Pencere Tipleri

İki Sabit - Bir Hareketli Kanat

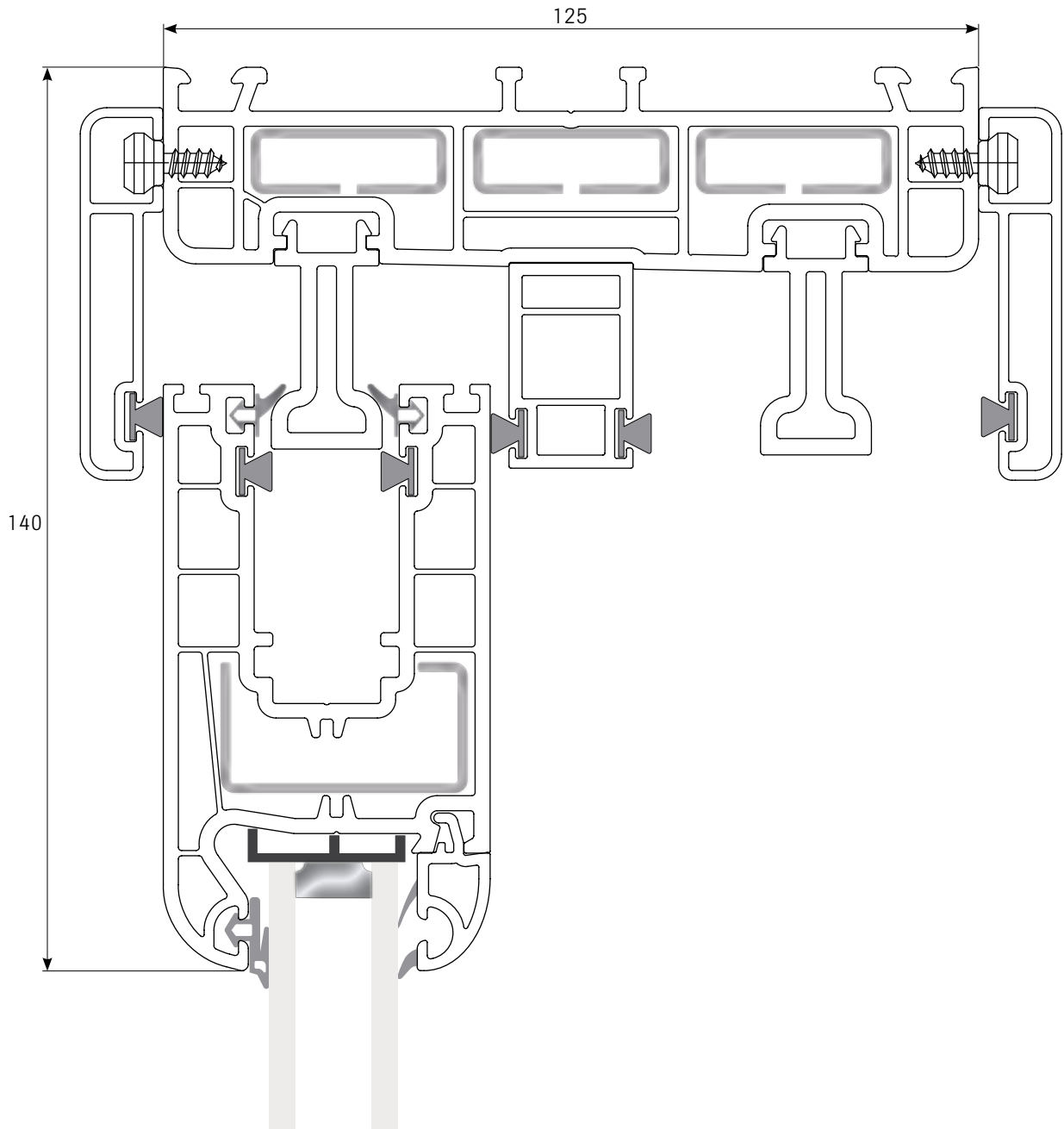
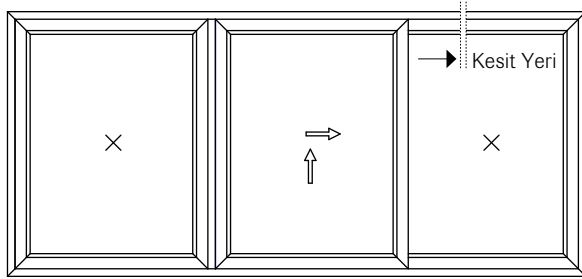

Zenia Slide / Pencere Tipleri

İki Sabit - Bir Hareketli Kanat

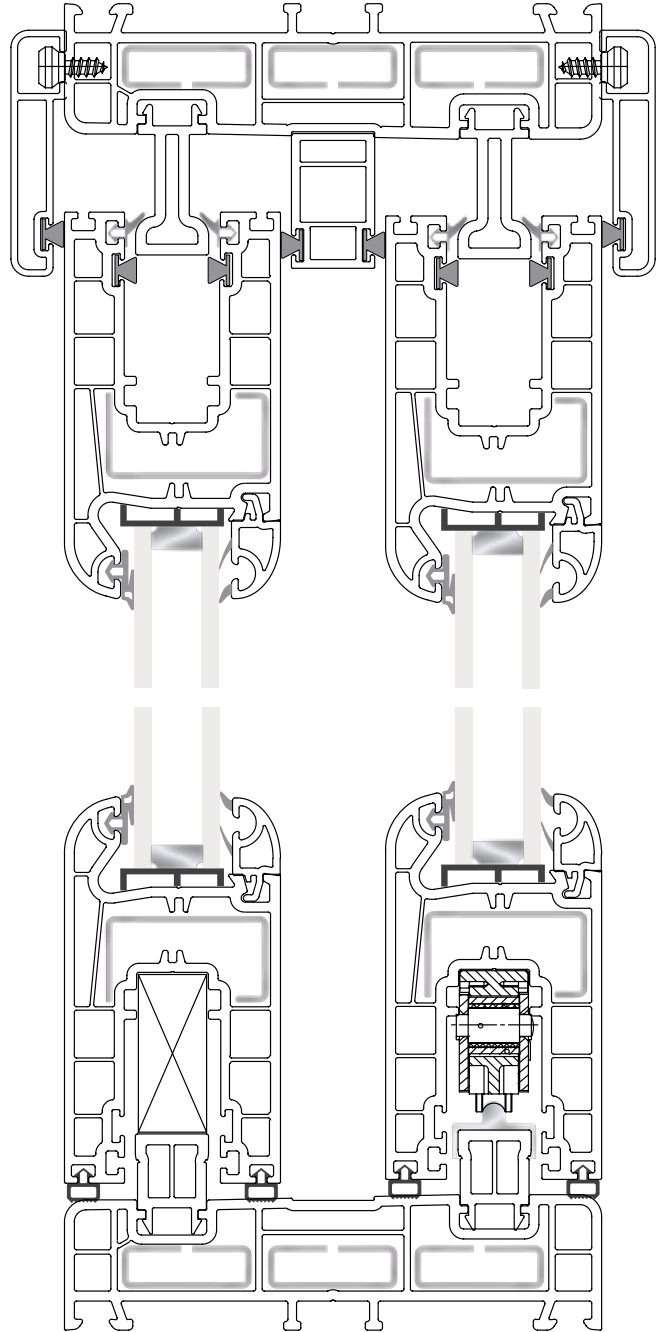
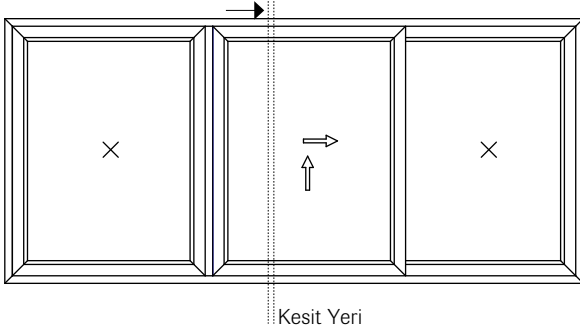

Zenia Slide / Pencere Tipleri

İki Sabit - Bir Hareketli Kanat

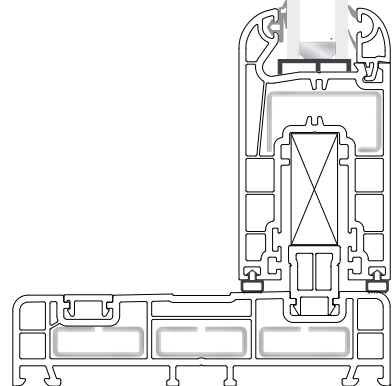
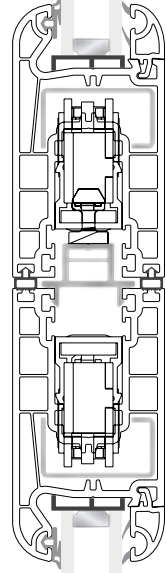
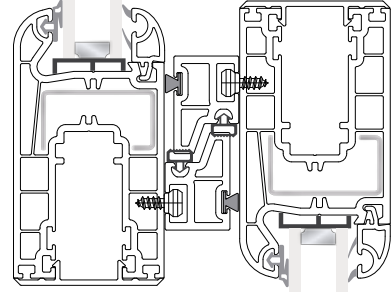
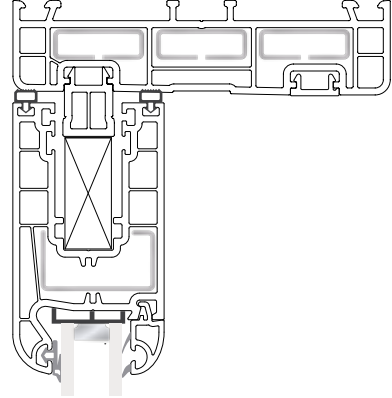
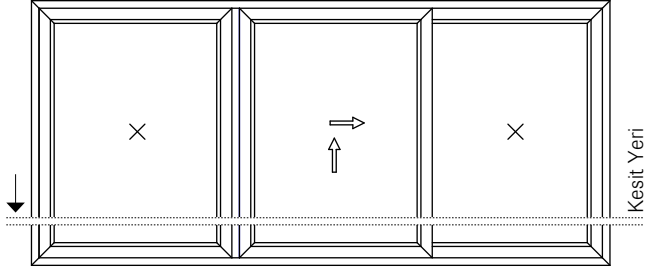

Zenia Slide / Pencere Tipleri

Bir Sabit - İki Hareketli Kanat

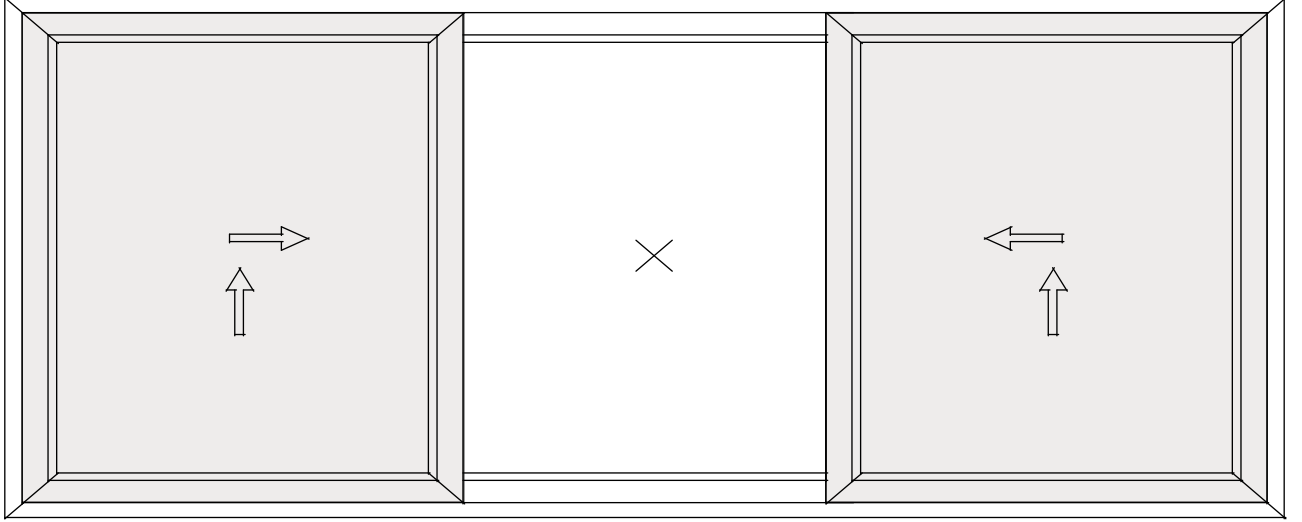

Zenia Slide / Pencere Tipleri

Bir Sabit - İki Hareketli Kanat

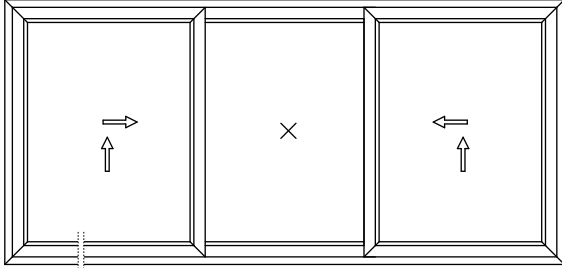

→ Kesit Yeri

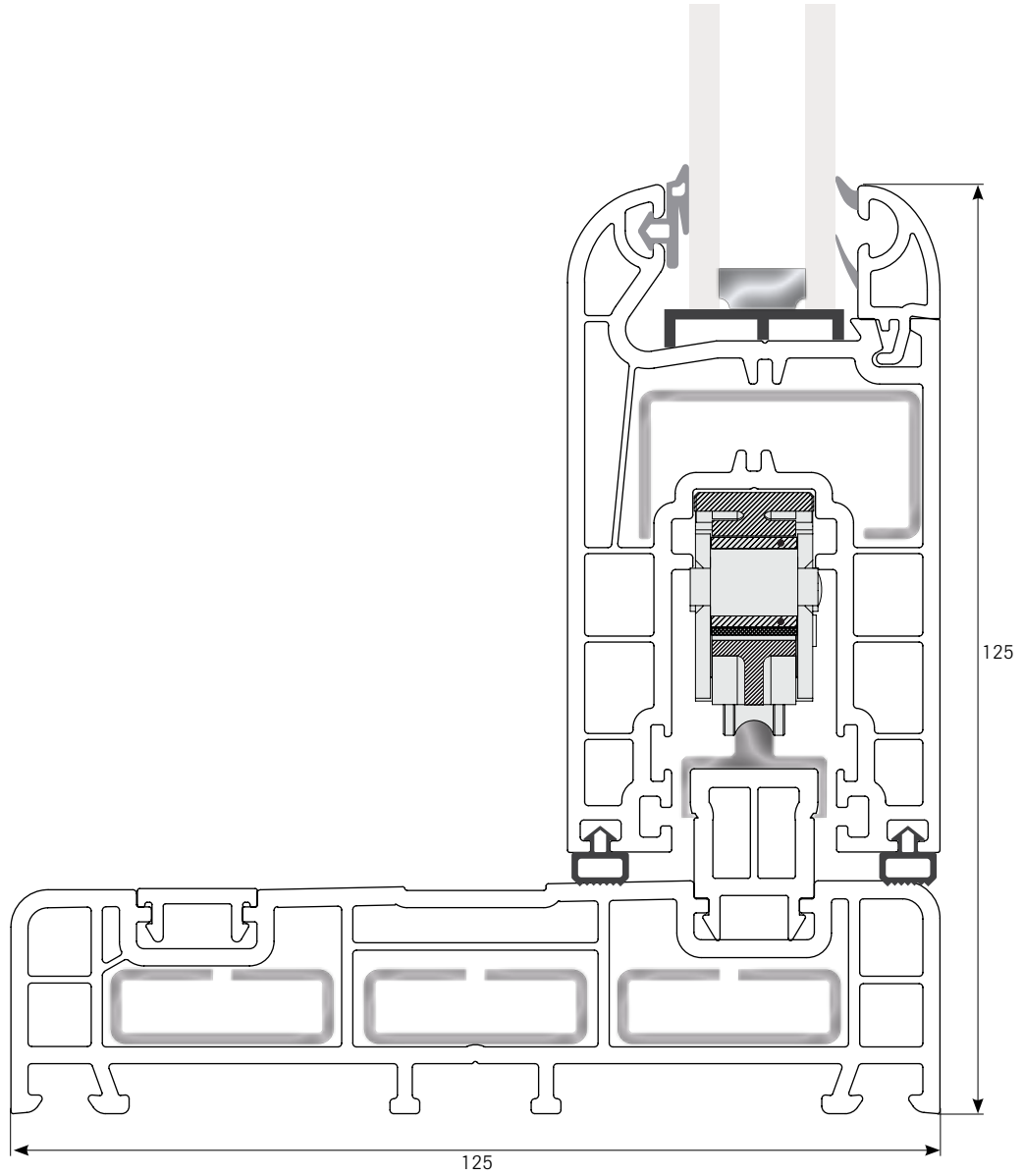

Zenia Slide / Pencere Tipleri

Bir Sabit - İki Hareketli Kanat

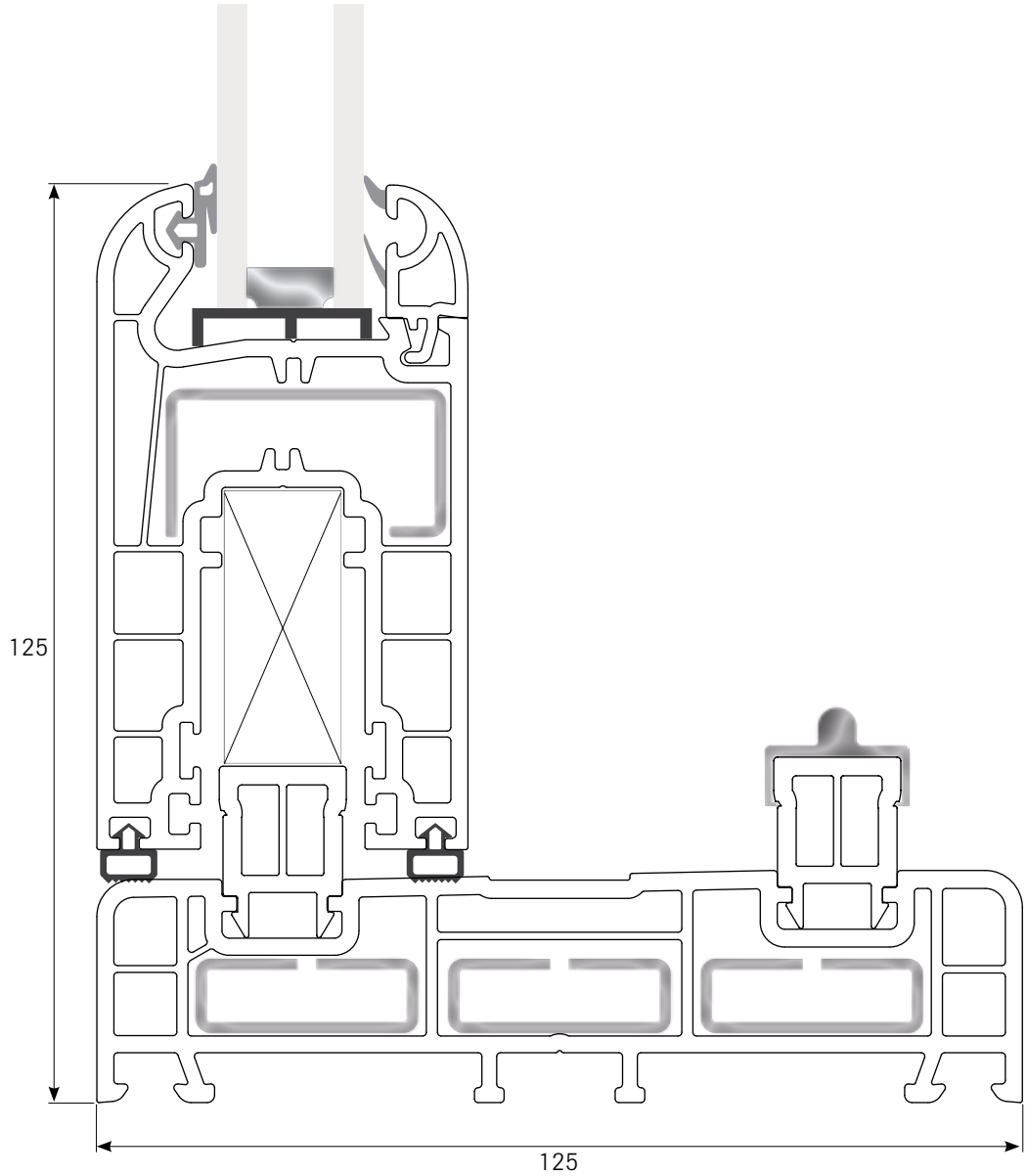
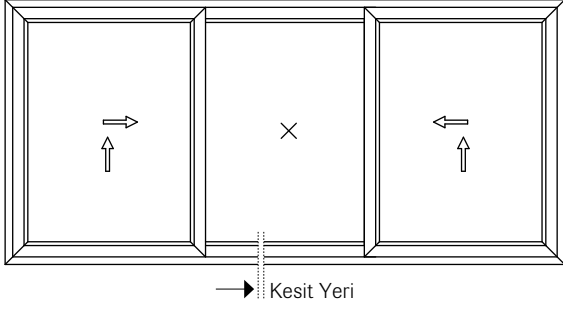

Zenia Slide / Pencere Tipleri

Bir Sabit - İki Hareketli Kanat

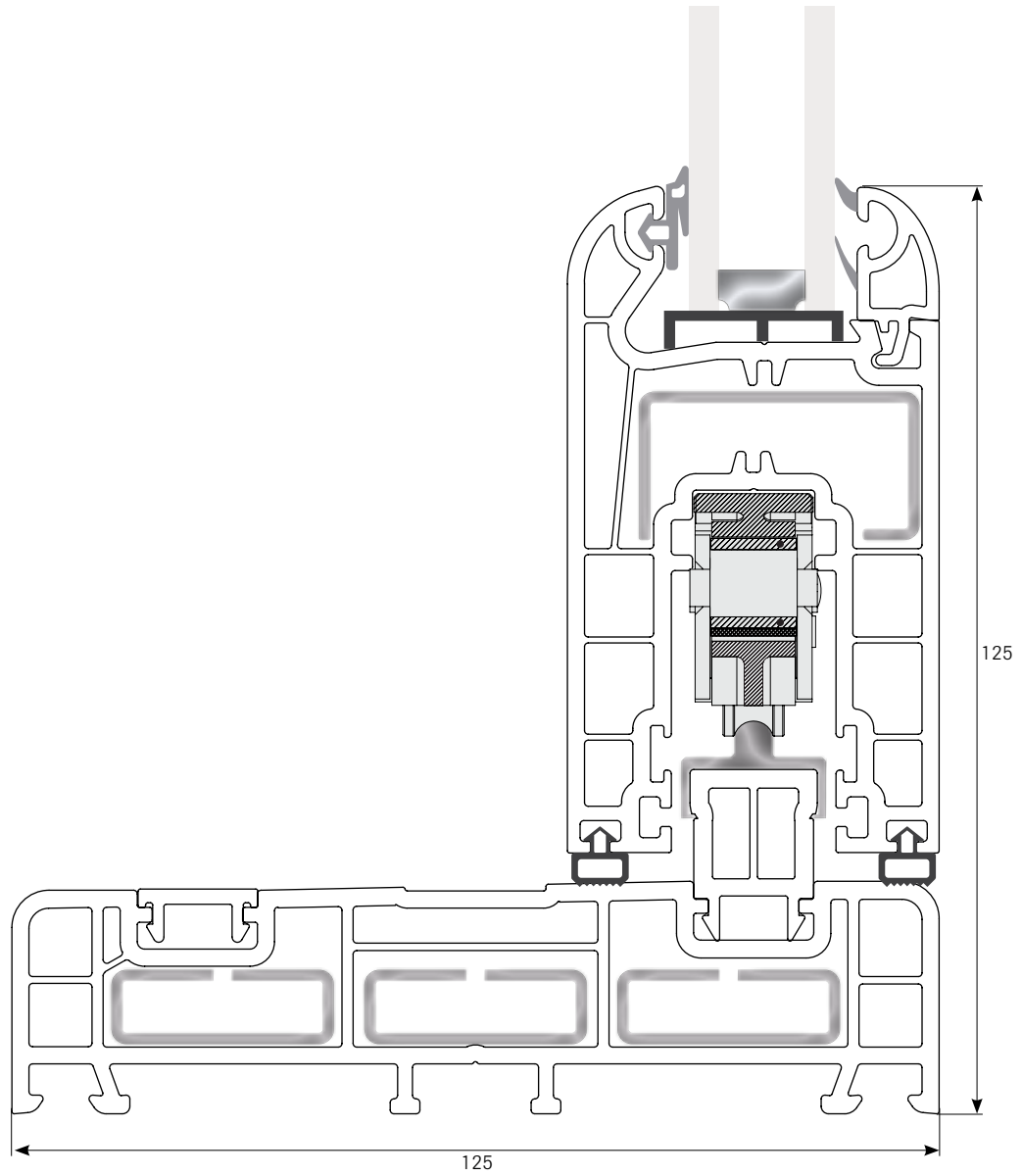
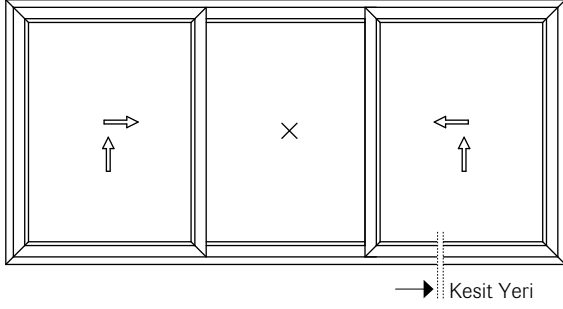

Zenia Slide / Pencere Tipleri

Bir Sabit - İki Hareketli Kanat

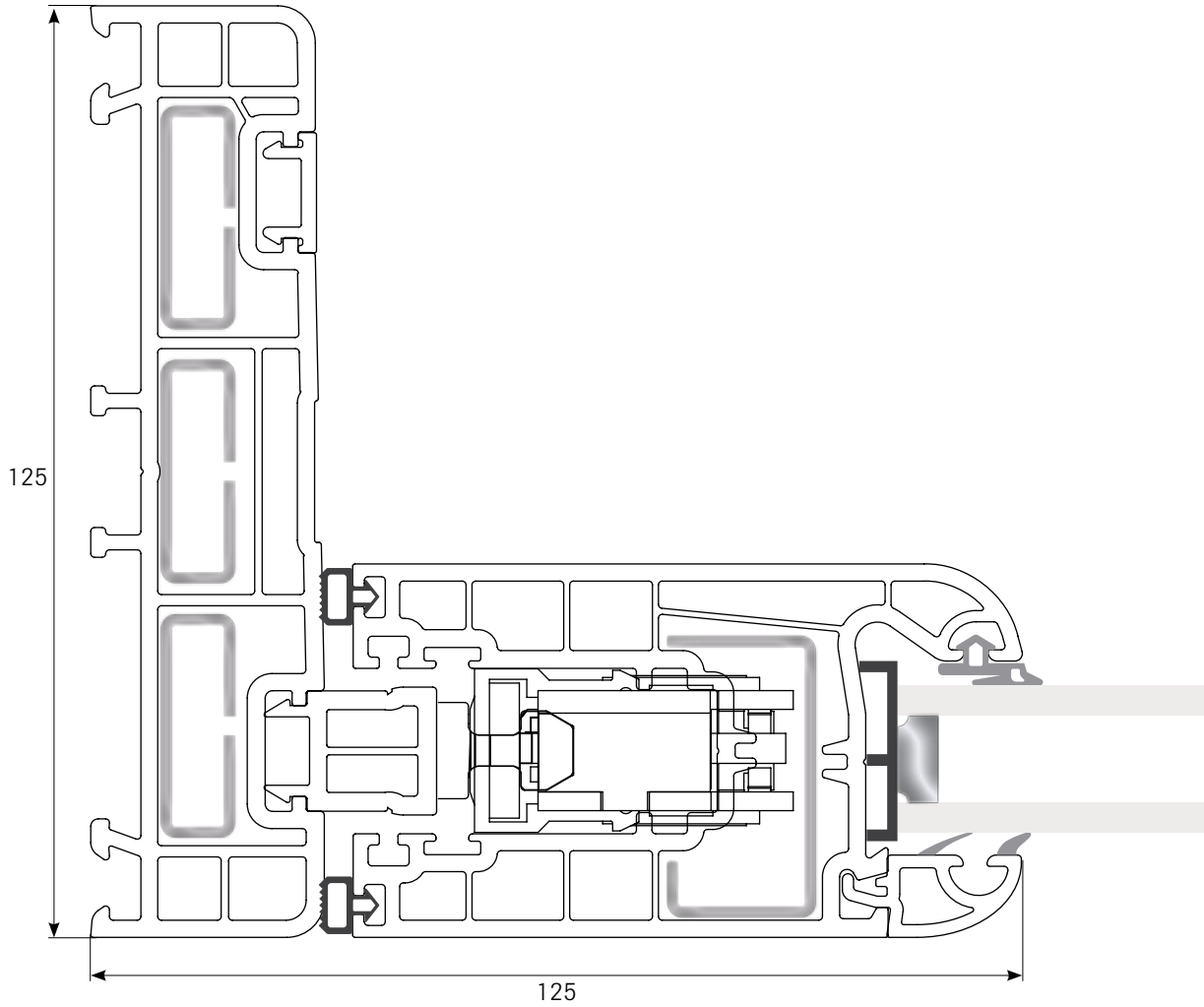
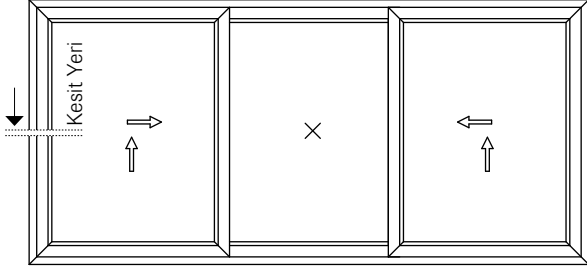

Zenia Slide / Pencere Tipleri

Bir Sabit - İki Hareketli Kanat

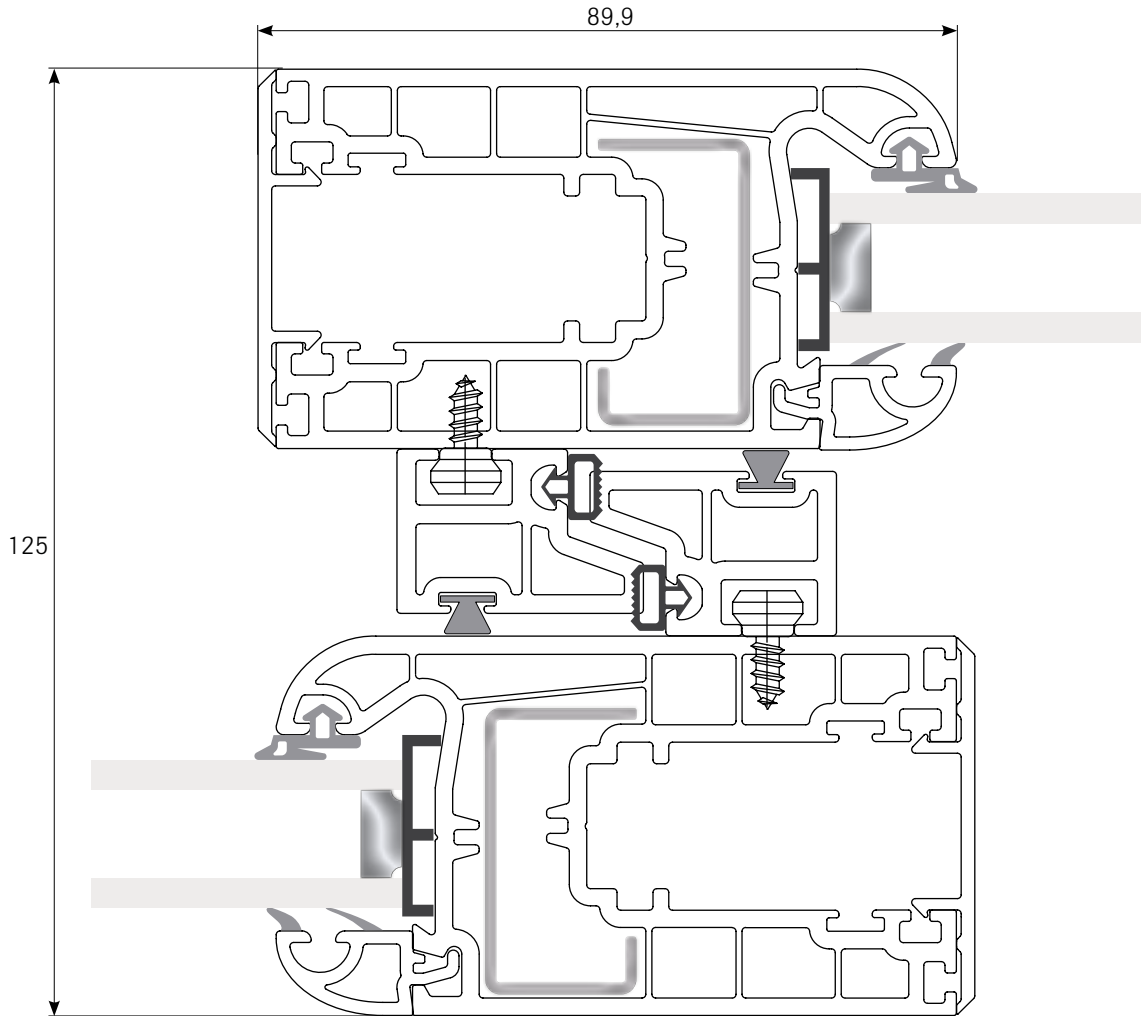
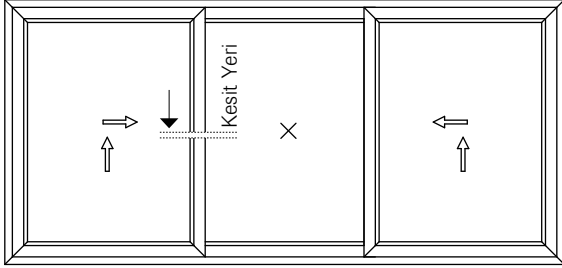

Zenia Slide / Pencere Tipleri

Bir Sabit - İki Hareketli Kanat

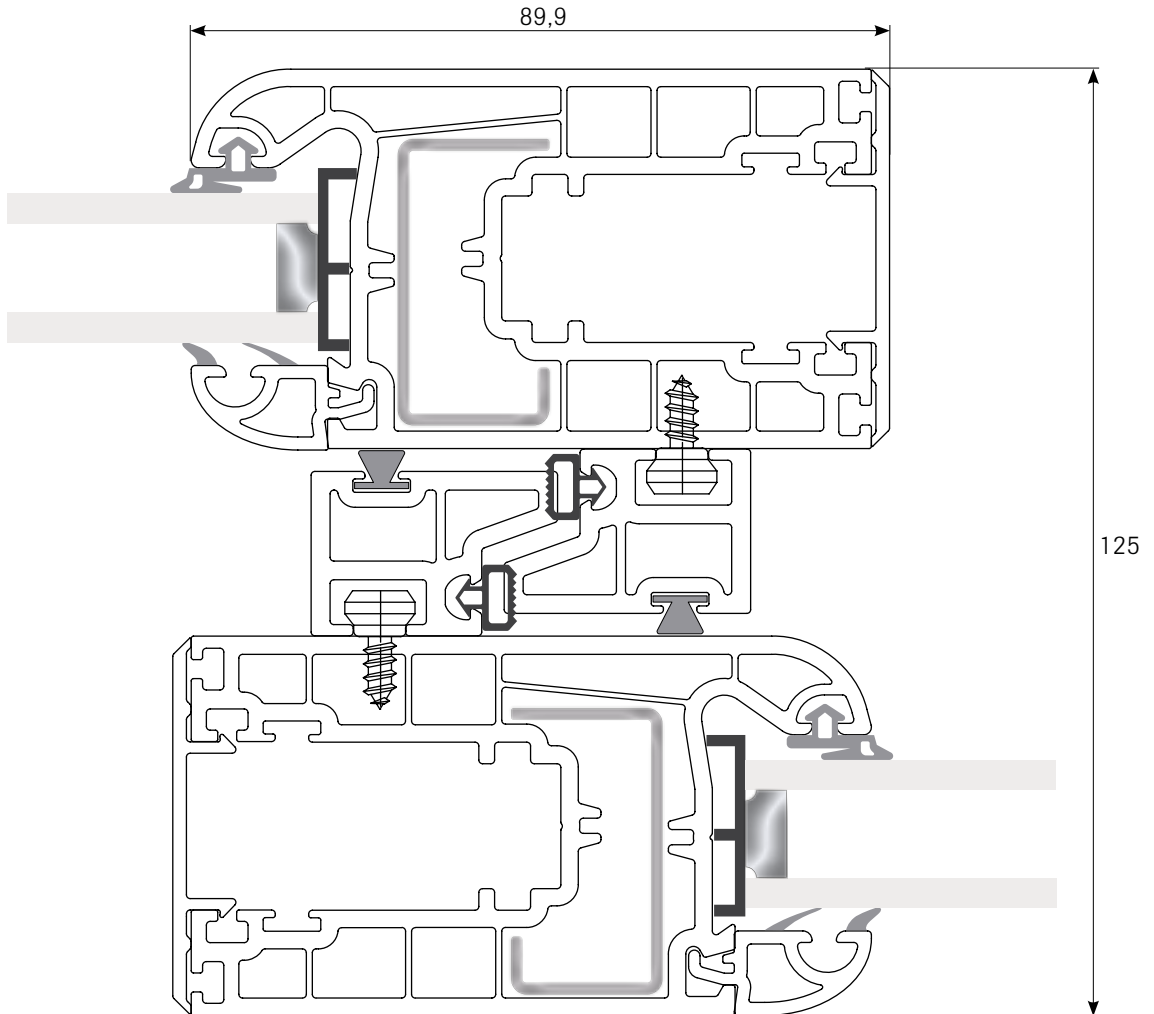
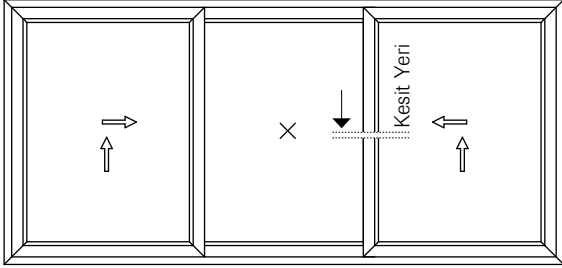

Zenia Slide / Pencere Tipleri

Bir Sabit - İki Hareketli Kanat

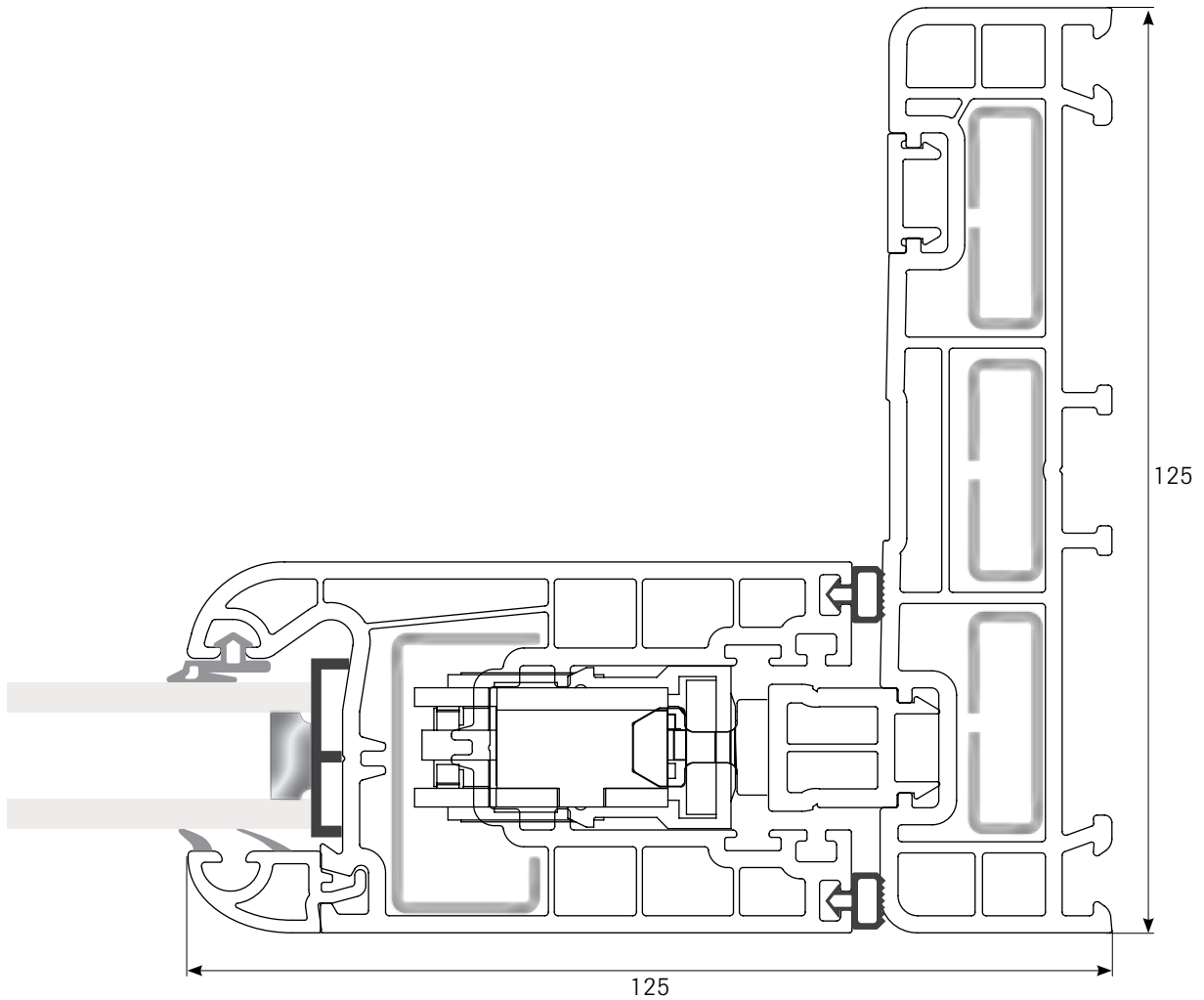
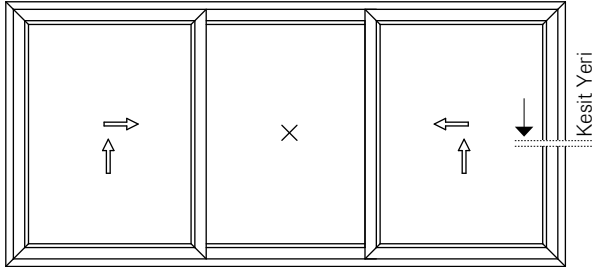

Zenia Slide / Pencere Tipleri

Bir Sabit - İki Hareketli Kanat

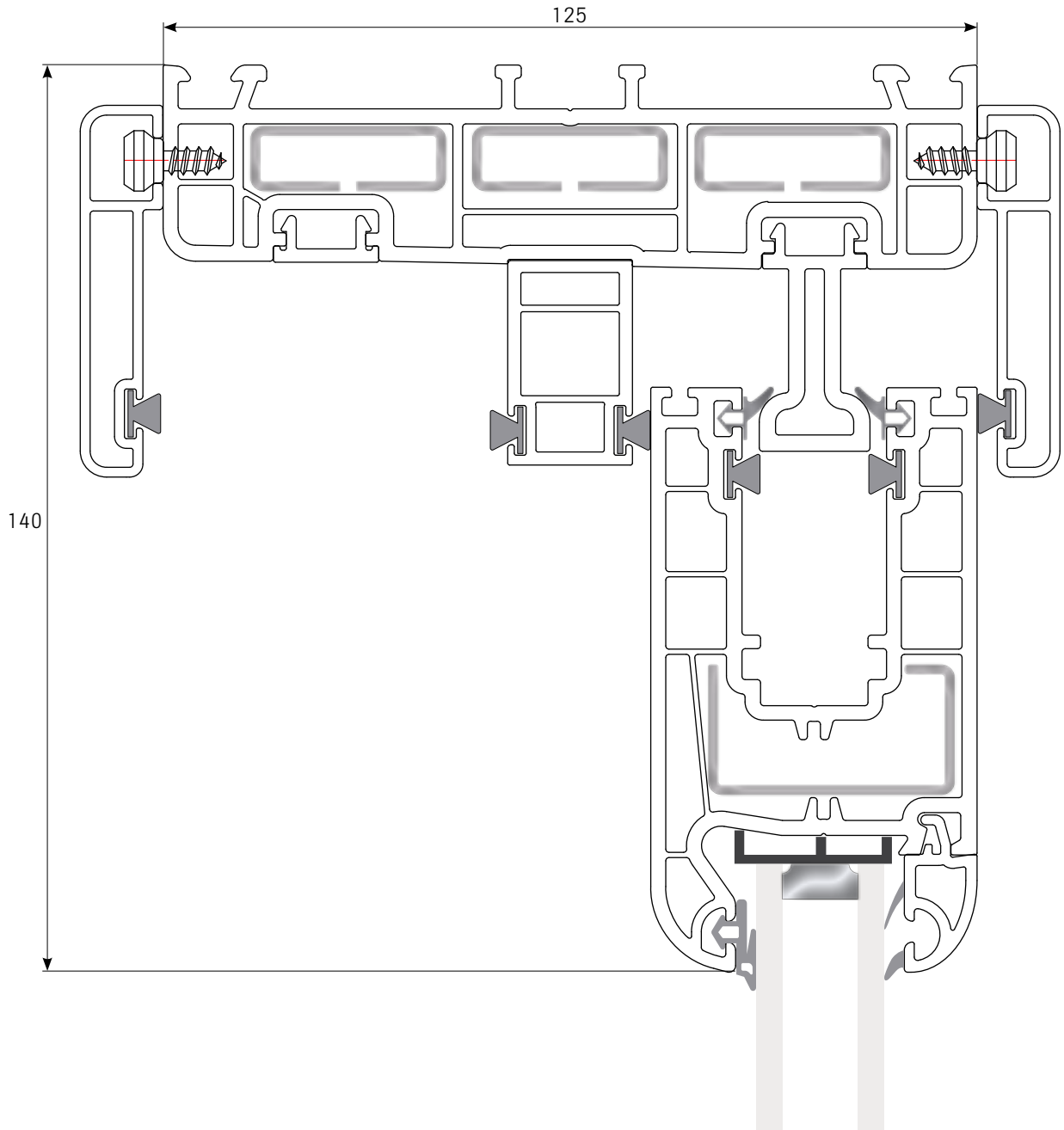
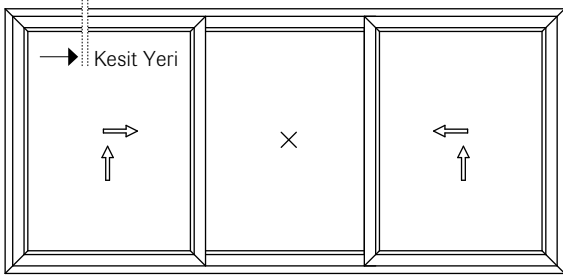

Zenia Slide / Pencere Tipleri

Bir Sabit - İki Hareketli Kanat

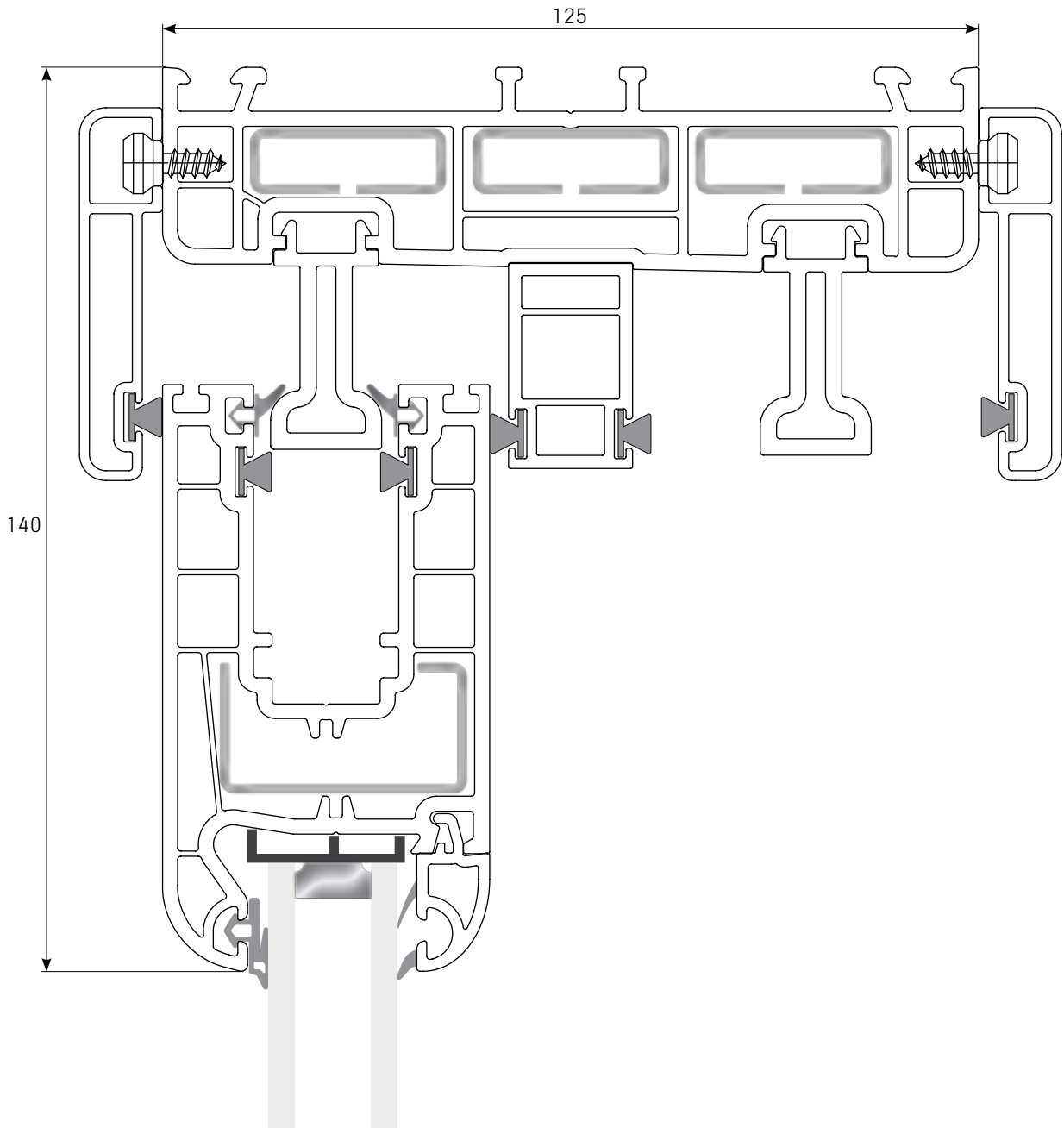
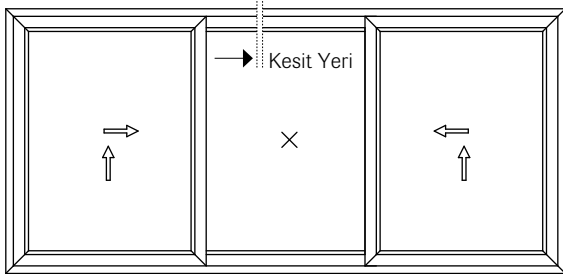

Zenia Slide / Pencere Tipleri

Bir Sabit - İki Hareketli Kanat

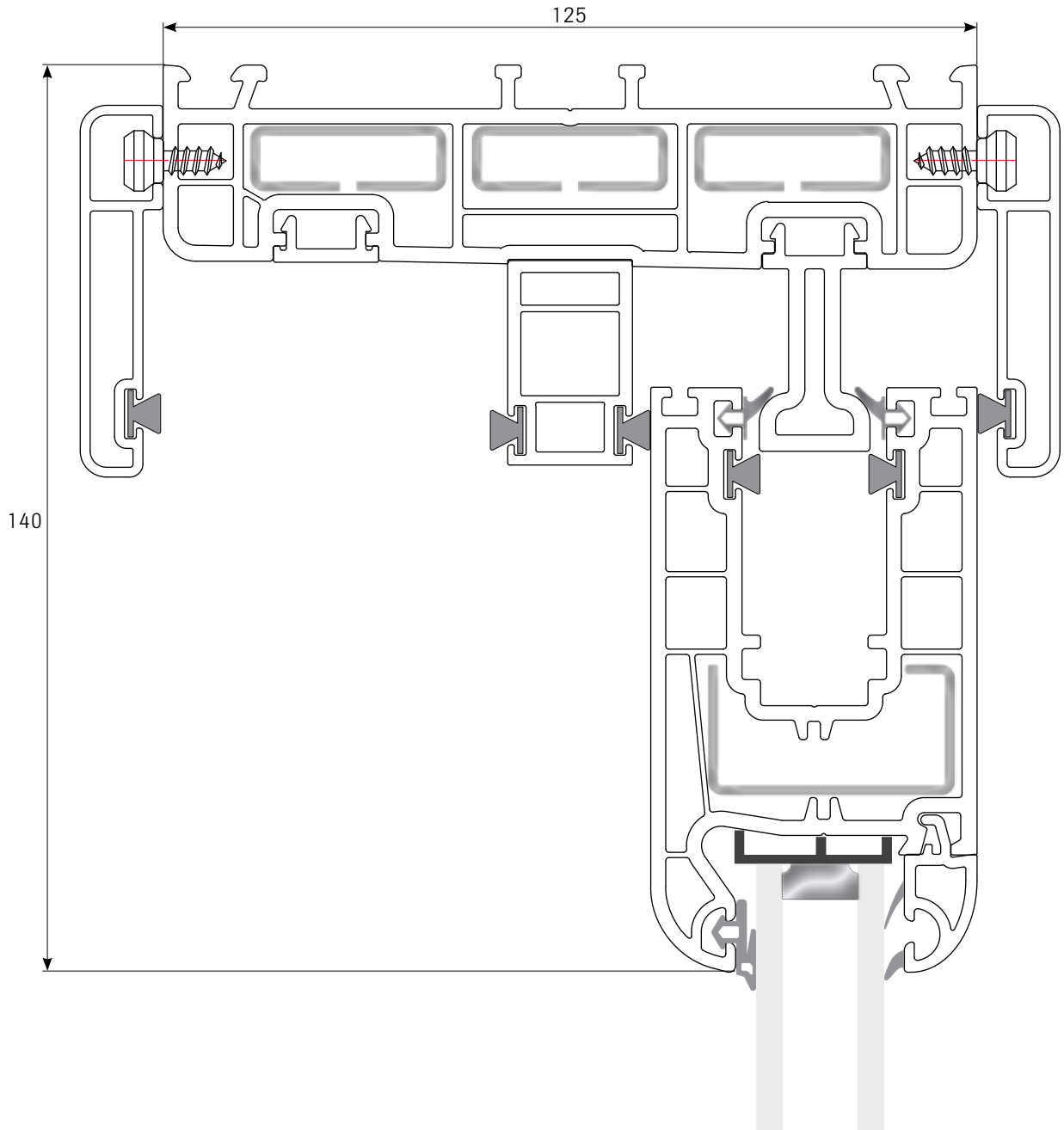
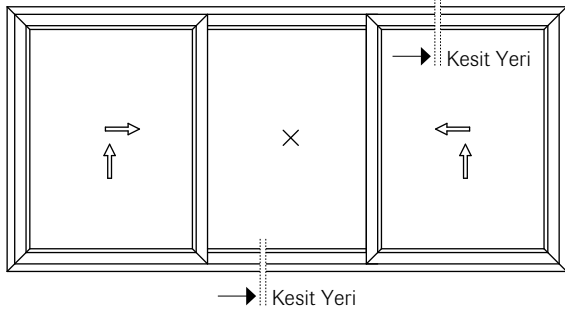

Zenia Slide / Pencere Tipleri

Bir Sabit - İki Hareketli Kanat

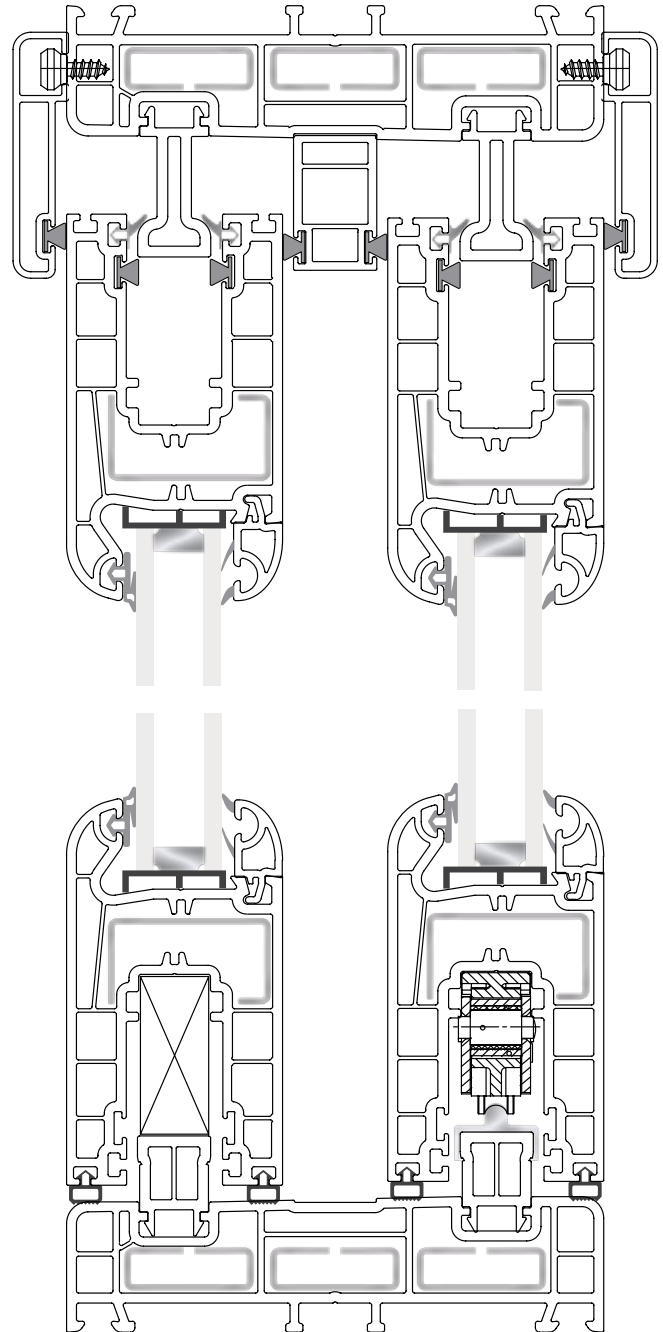
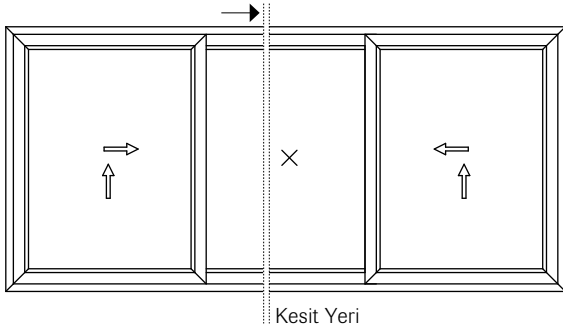

Zenia Slide / Pencere Tipleri

Bir Sabit - İki Hareketli Kanat

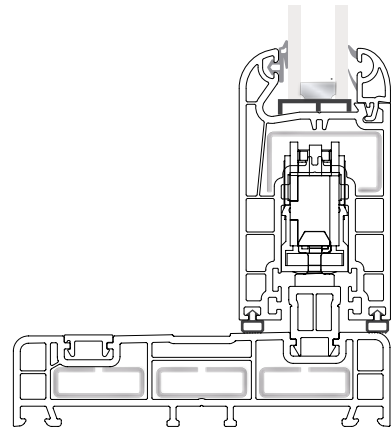
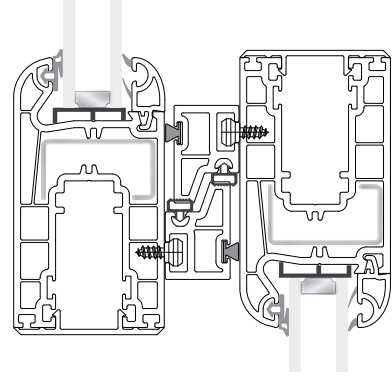
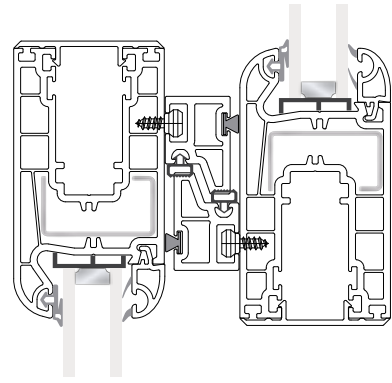
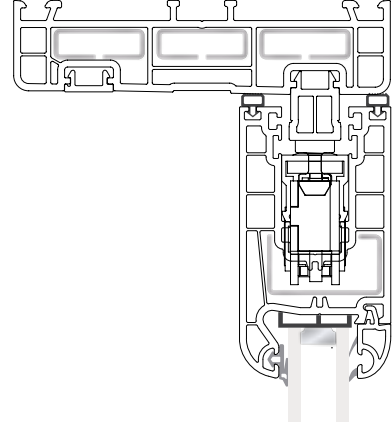
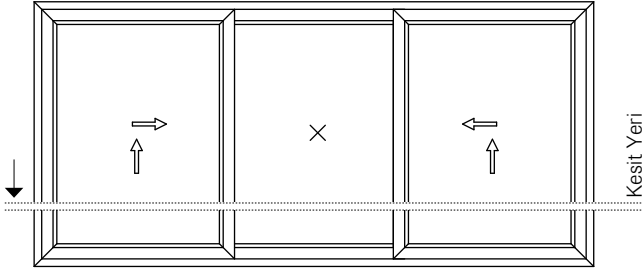

Zenia Slide / Pencere Tipleri

İki Sabit - İki Hareketli Kanat

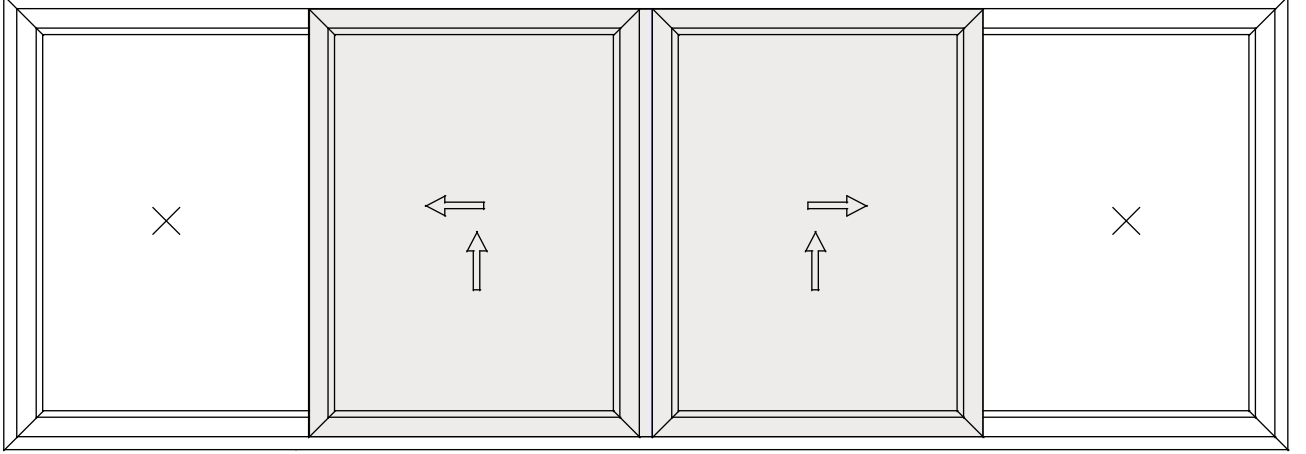

Zenia Slide / Pencere Tipleri

İki Sabit - İki Hareketli Kanat

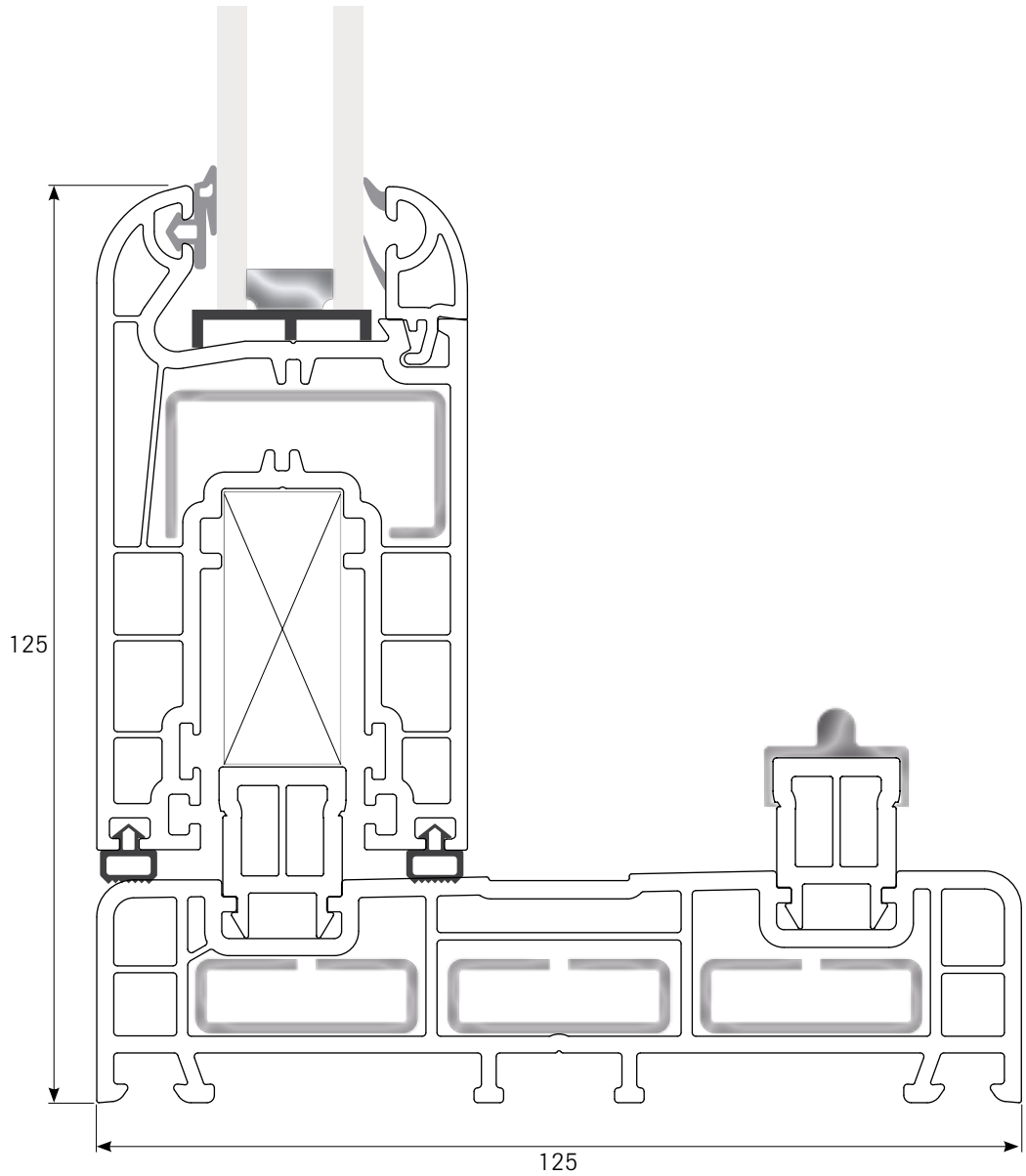
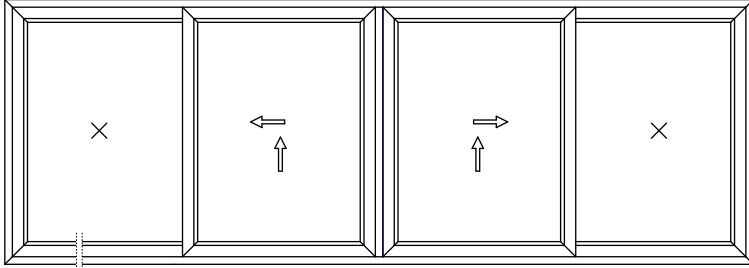

Zenia Slide / Pencere Tipleri

İki Sabit - İki Hareketli Kanat

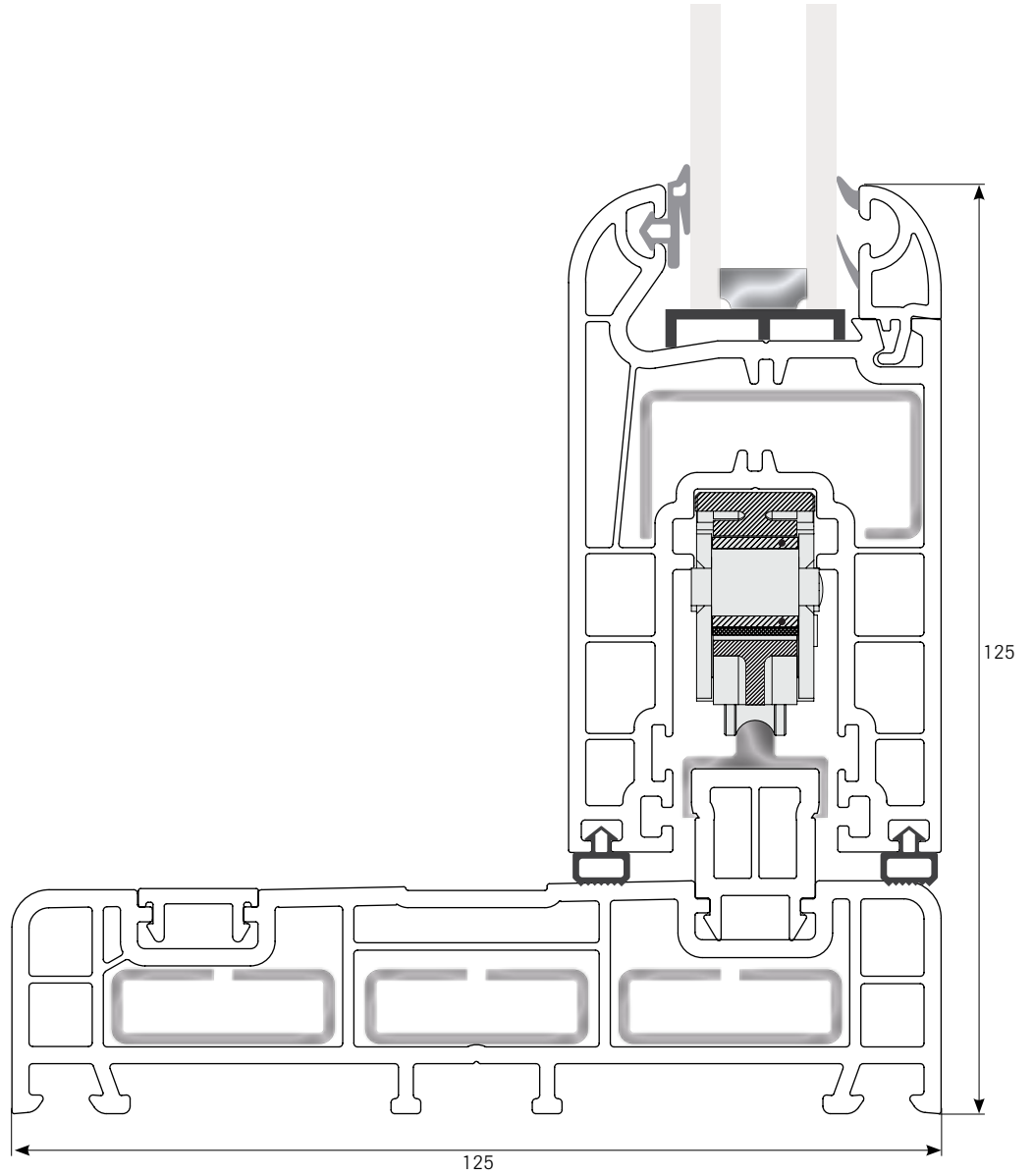
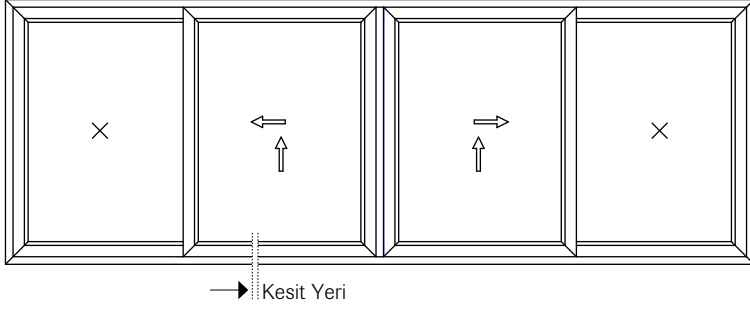

Zenia Slide / Pencere Tipleri

İki Sabit - İki Hareketli Kanat

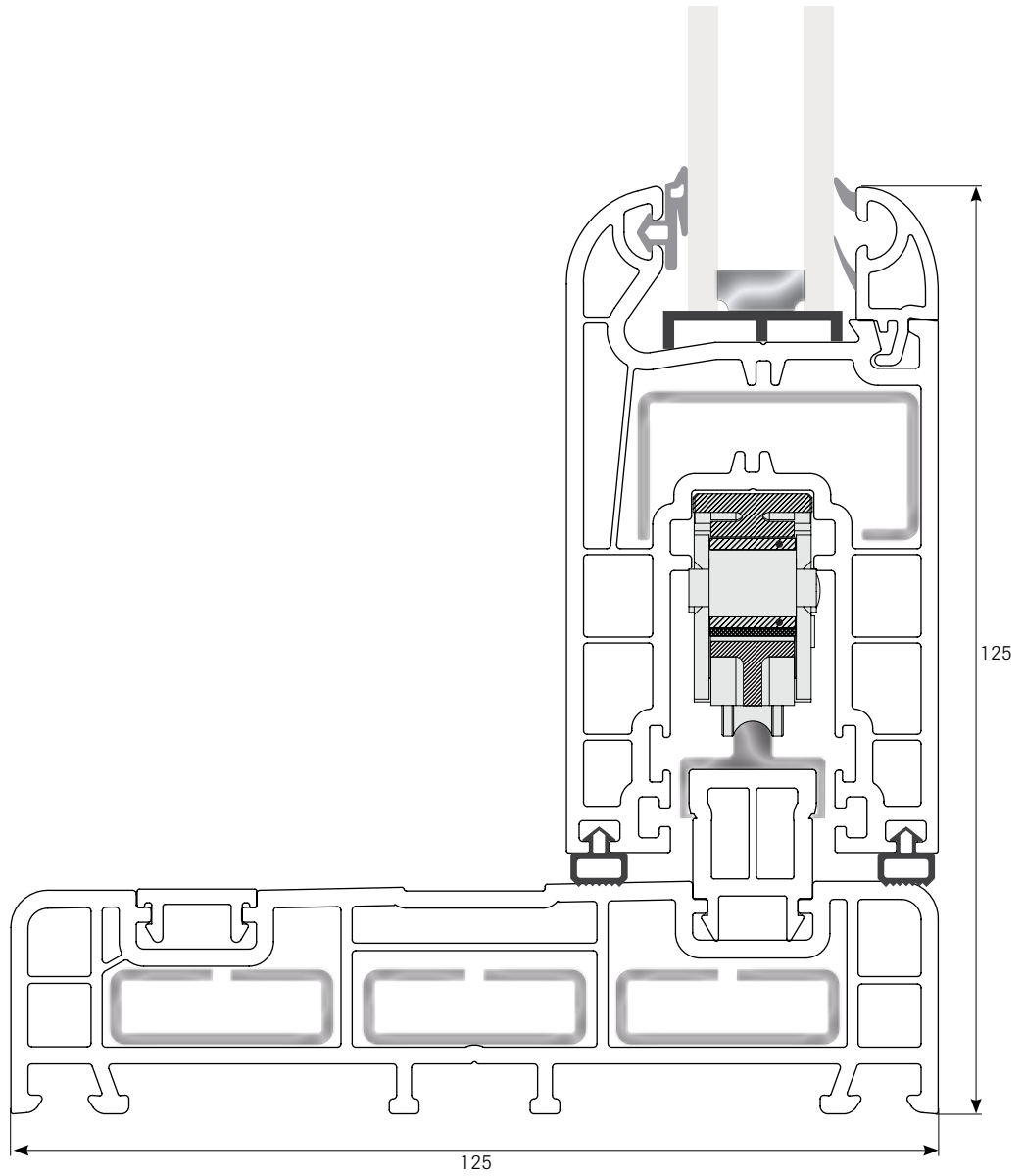
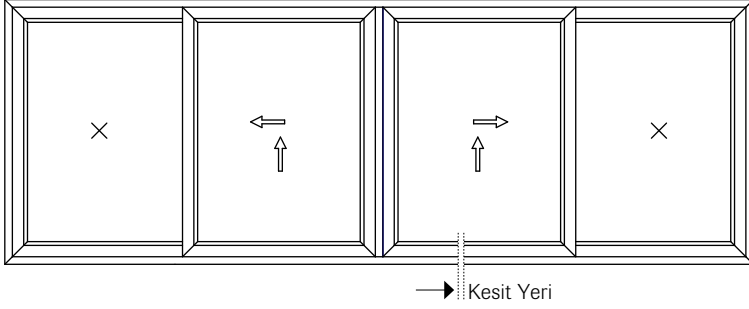

Zenia Slide / Pencere Tipleri

İki Sabit - İki Hareketli Kanat

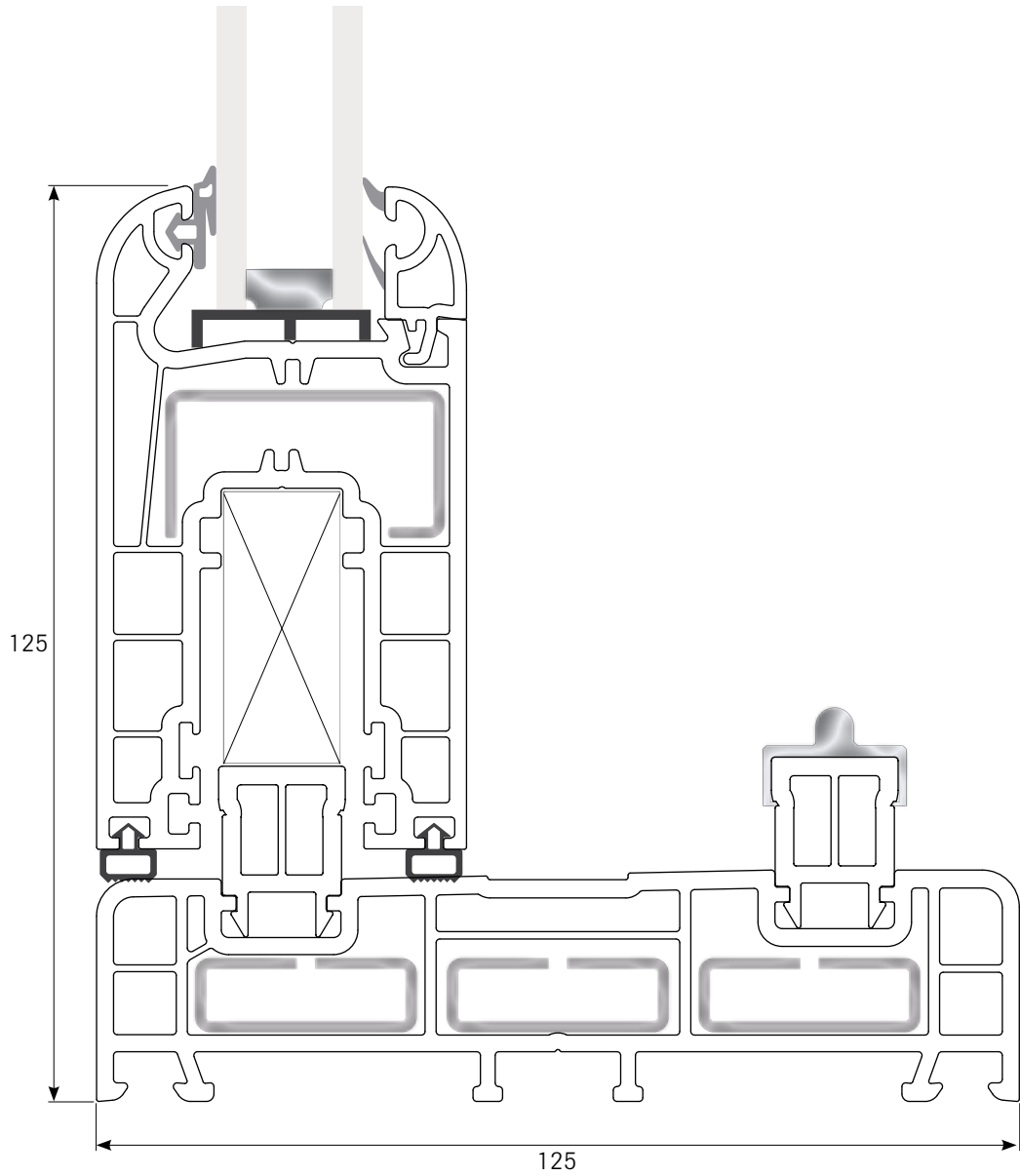
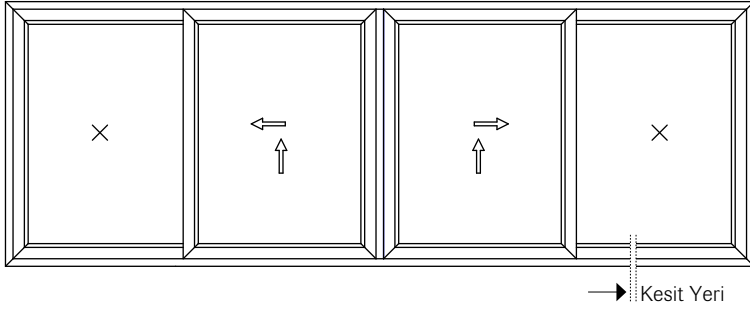

Zenia Slide / Pencere Tipleri

İki Sabit - İki Hareketli Kanat

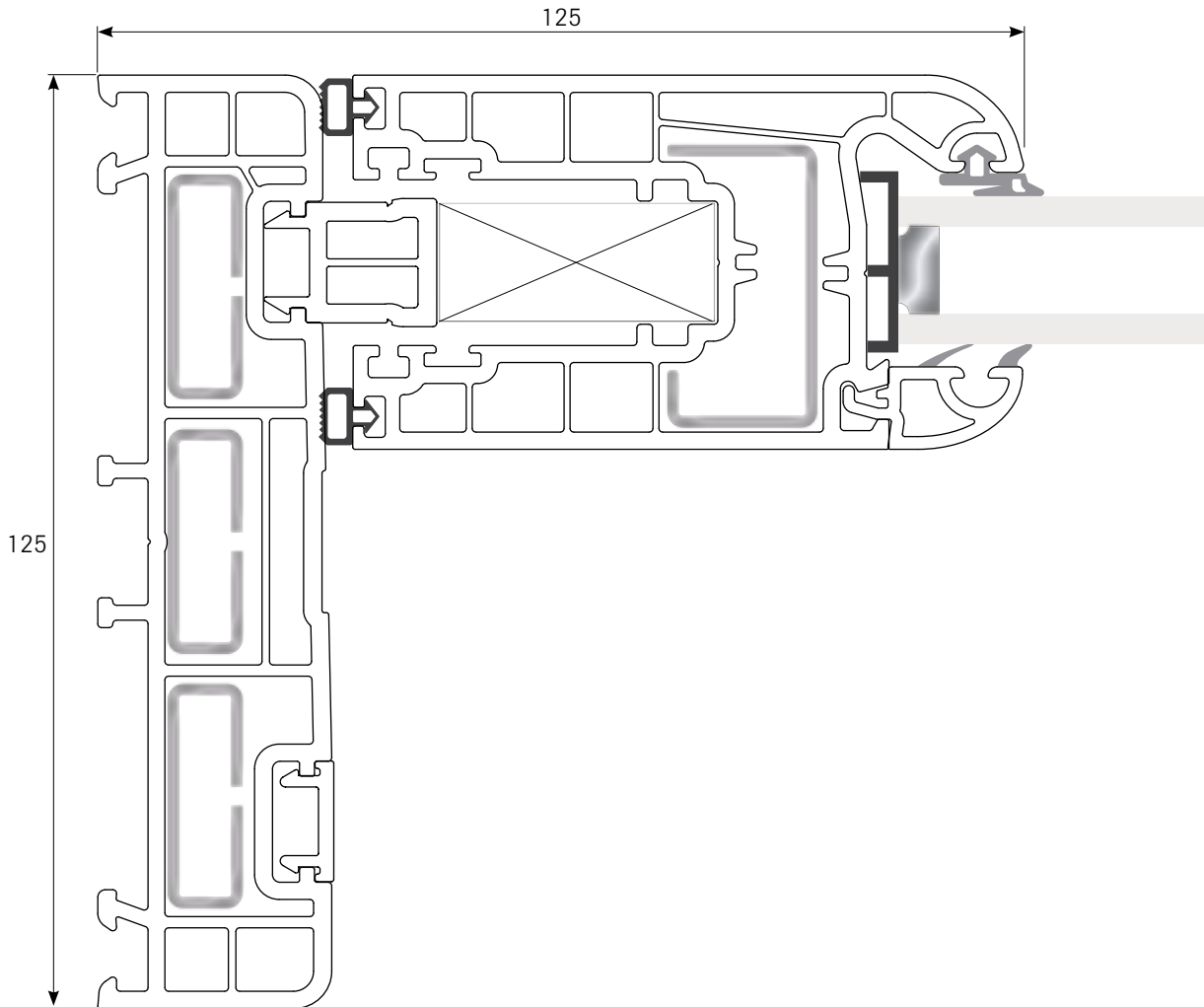
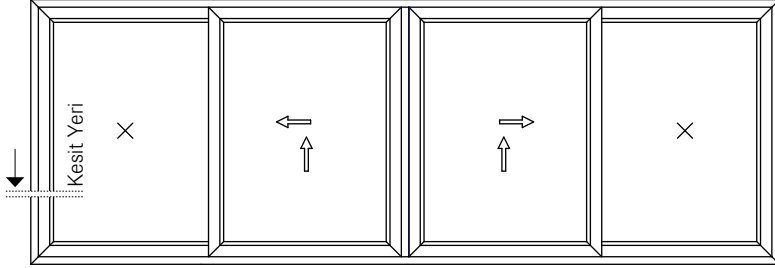

Zenia Slide / Pencere Tipleri

İki Sabit - İki Hareketli Kanat

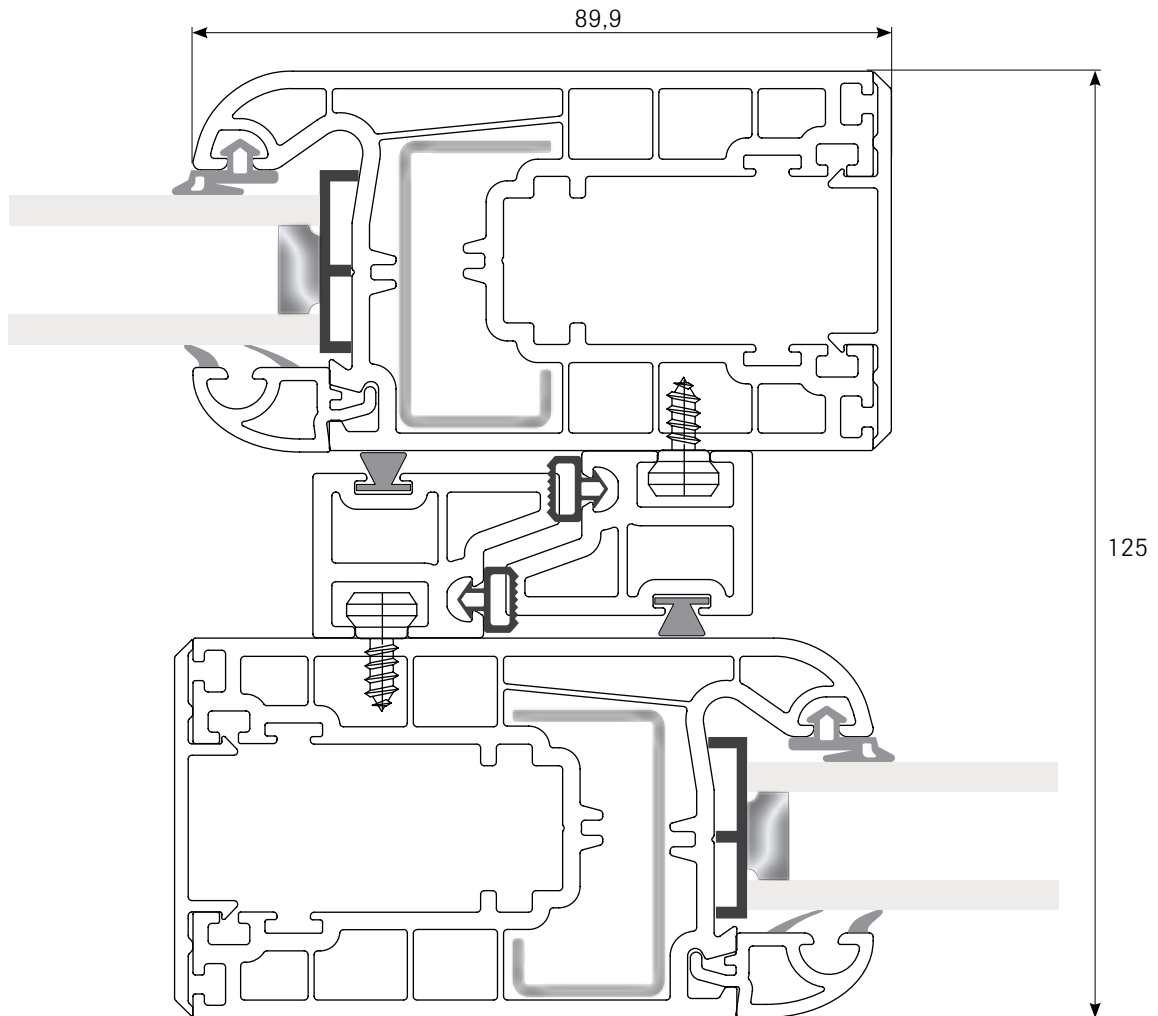
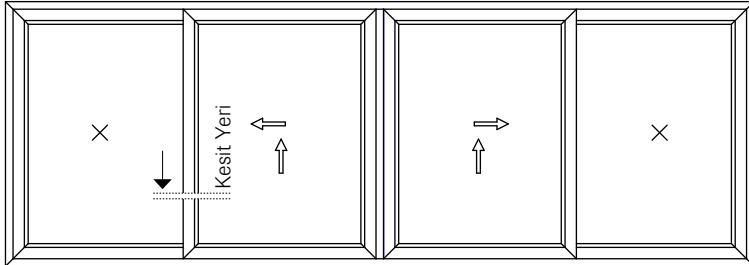

Zenia Slide / Pencere Tipleri

İki Sabit - İki Hareketli Kanat

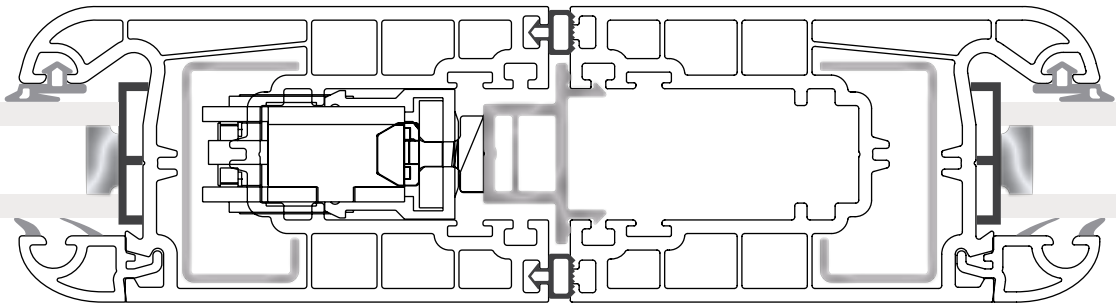
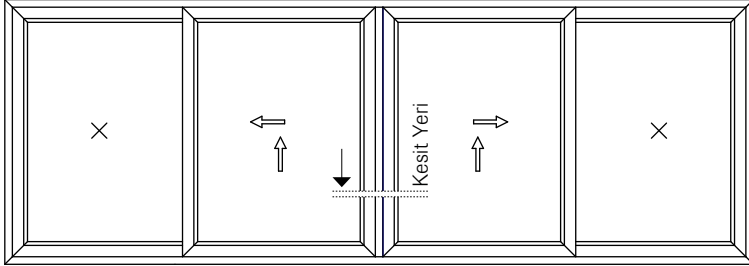

Zenia Slide / Pencere Tipleri

İki Sabit - İki Hareketli Kanat

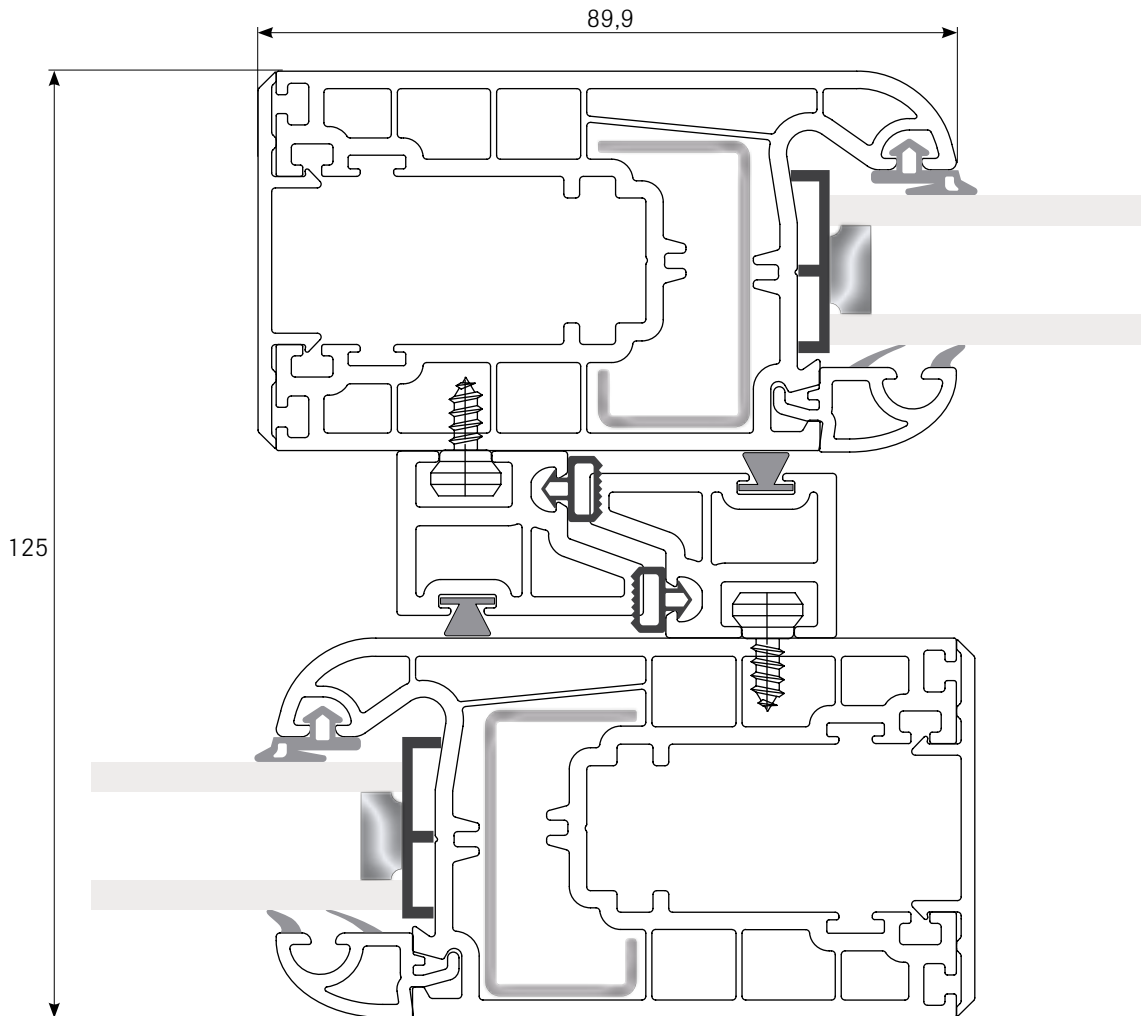
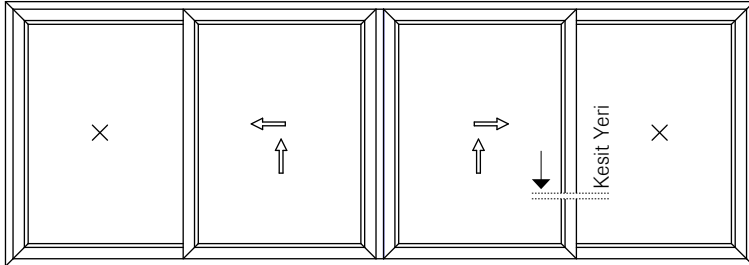

Zenia Slide / Pencere Tipleri

İki Sabit - İki Hareketli Kanat

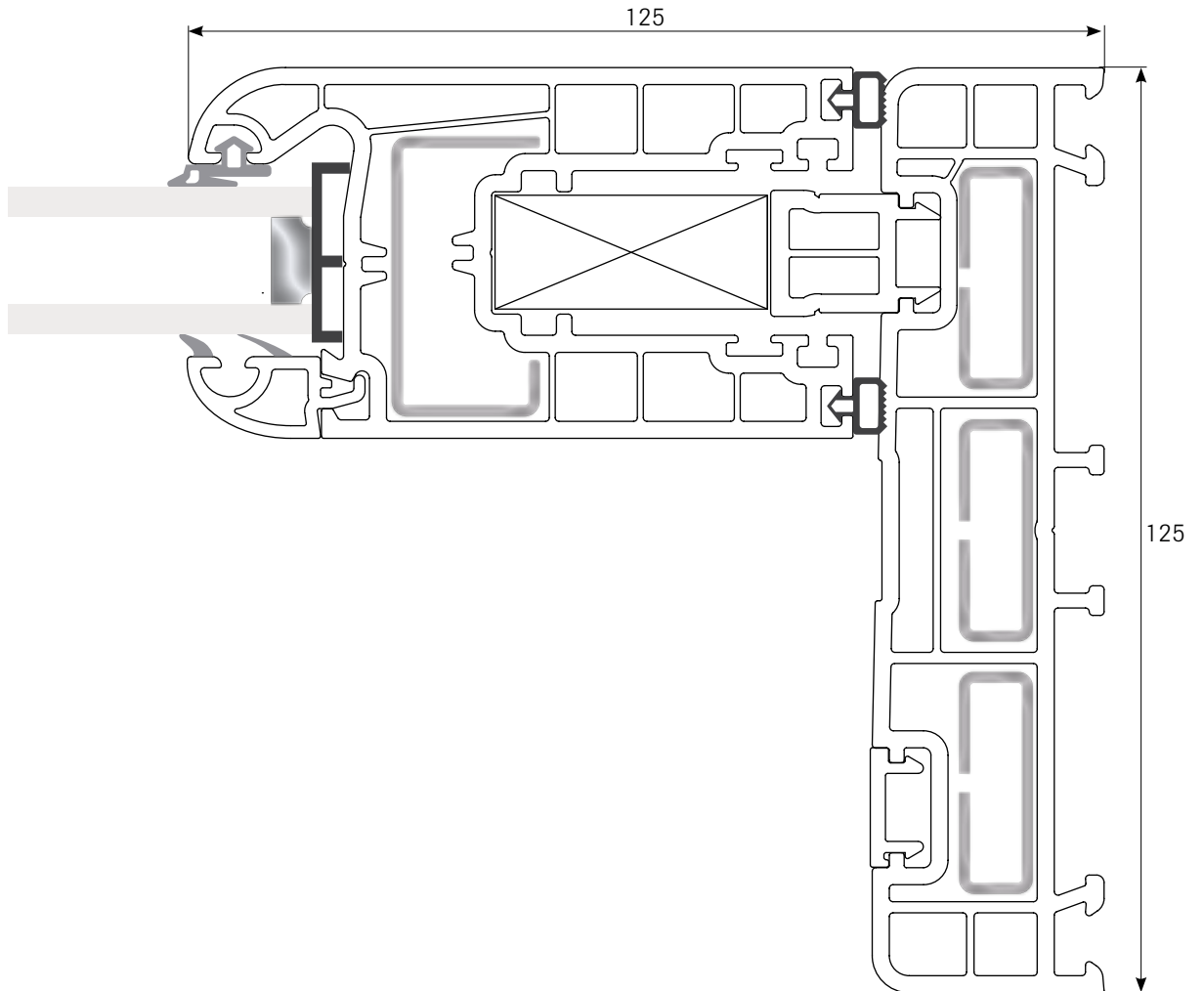
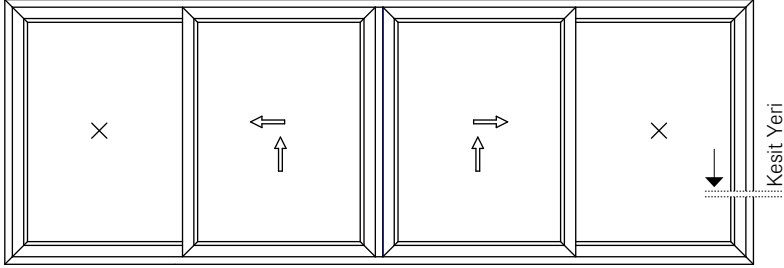

Zenia Slide / Pencere Tipleri

İki Sabit - İki Hareketli Kanat

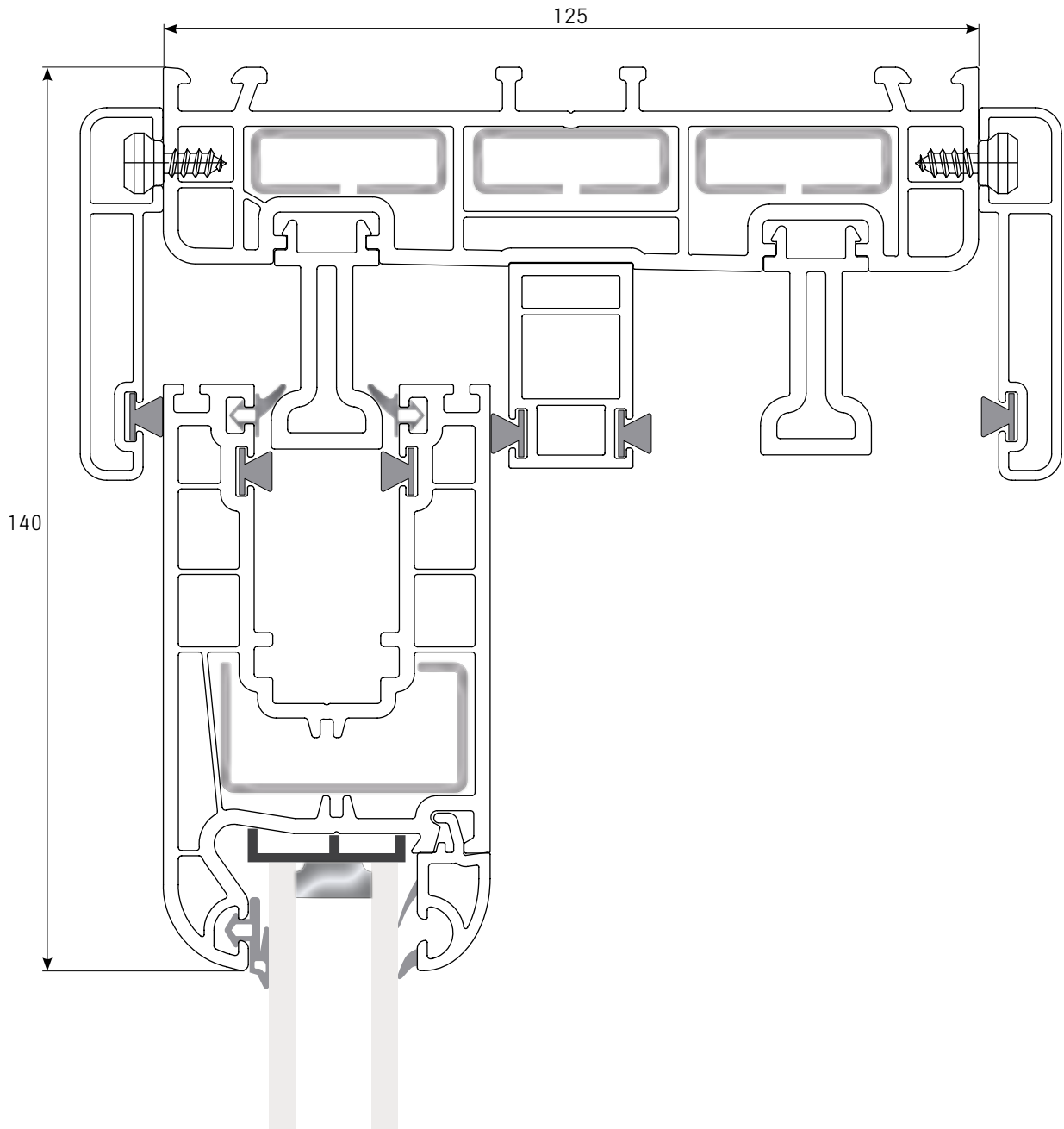
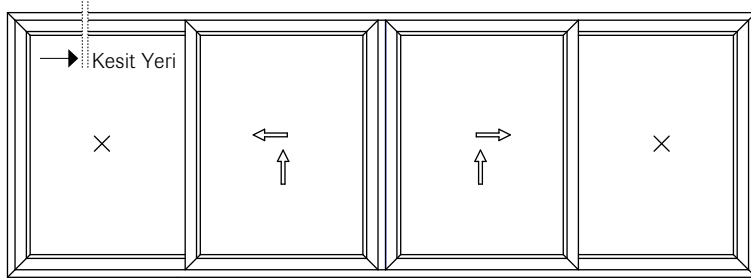

Zenia Slide / Pencere Tipleri

İki Sabit - İki Hareketli Kanat

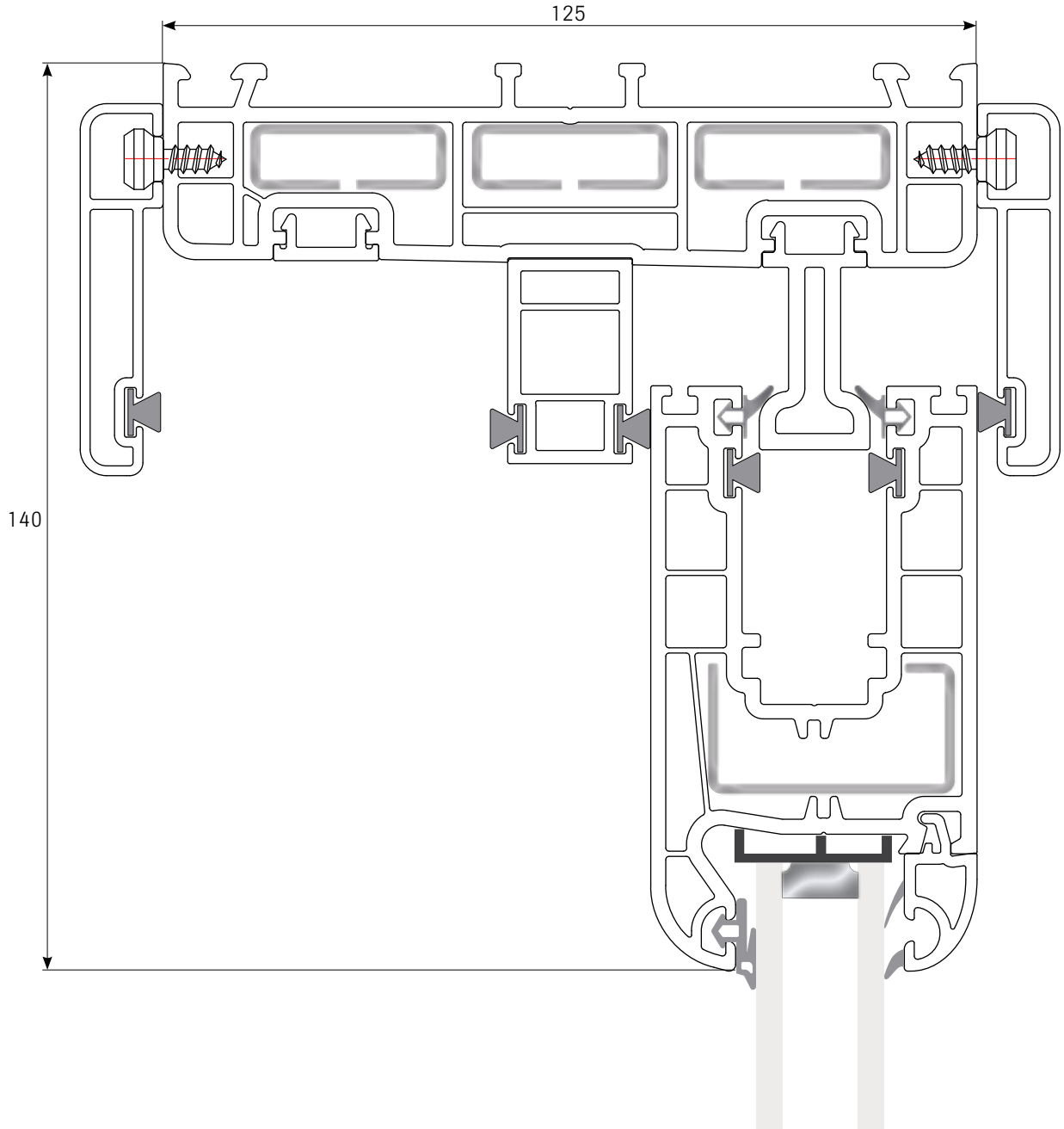
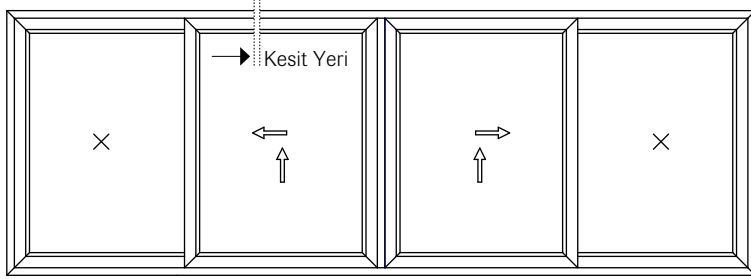

Zenia Slide / Pencere Tipleri

İki Sabit - İki Hareketli Kanat

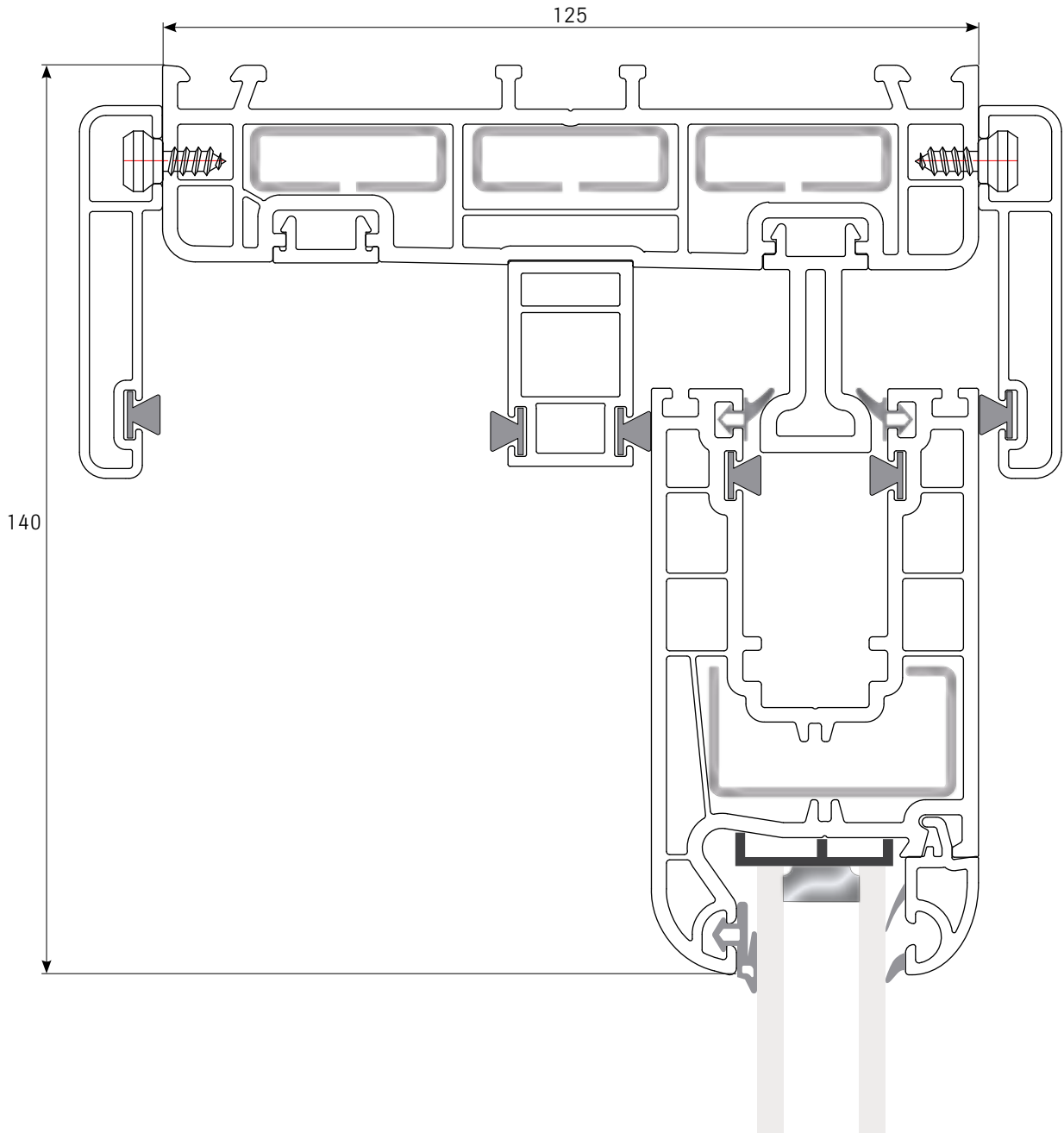
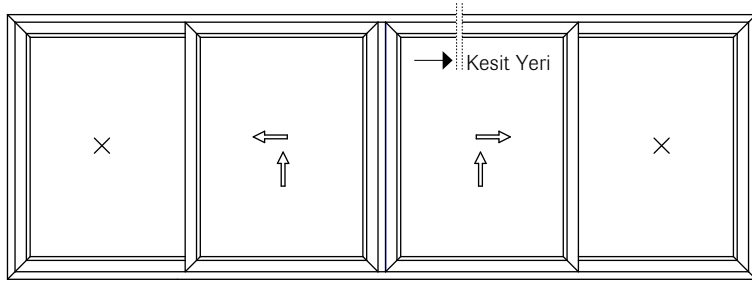

Zenia Slide / Pencere Tipleri

İki Sabit - İki Hareketli Kanat

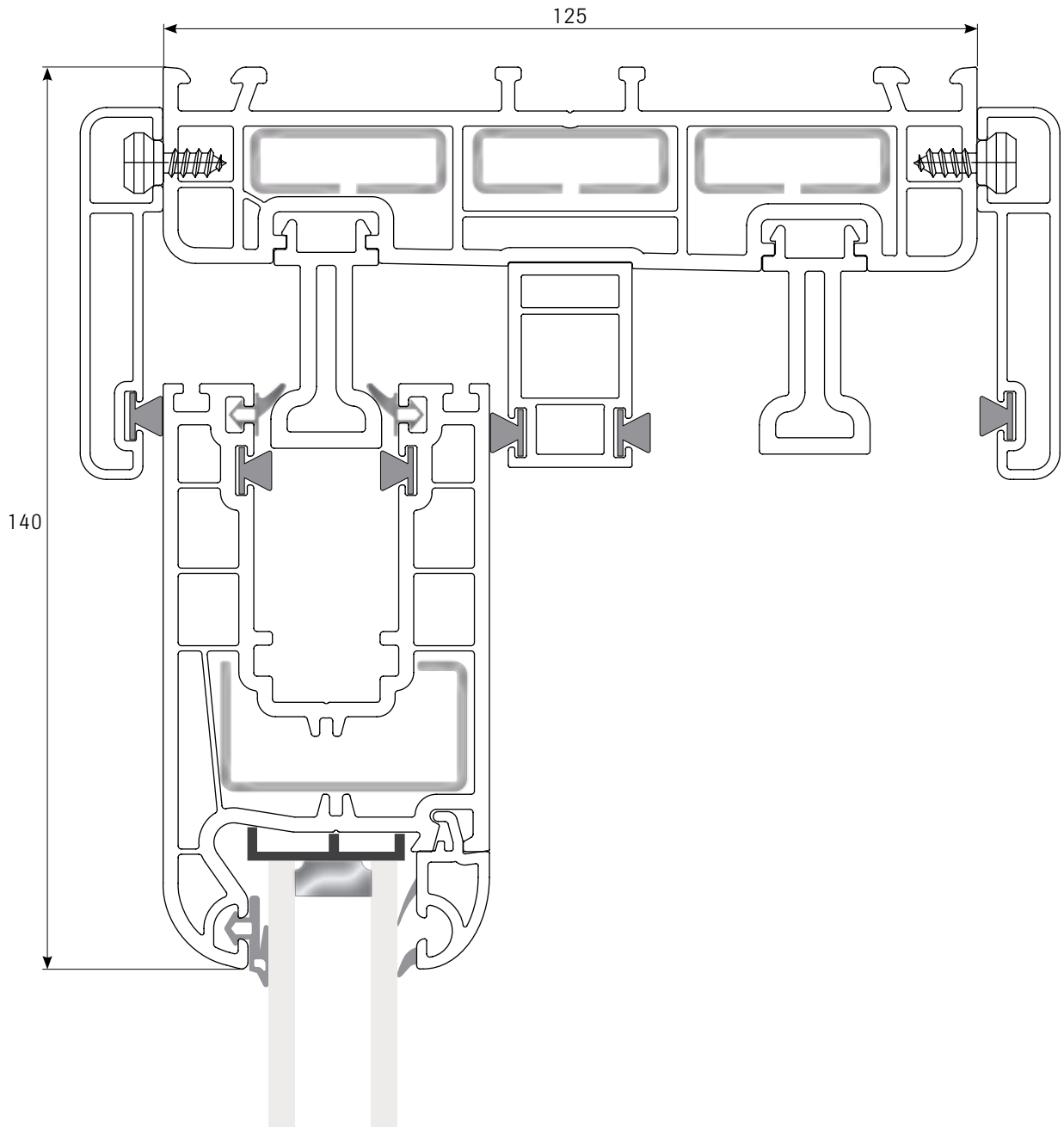
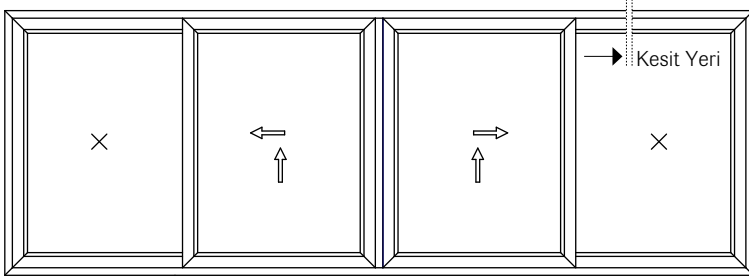

Zenia Slide / Pencere Tipleri

İki Sabit - İki Hareketli Kanat

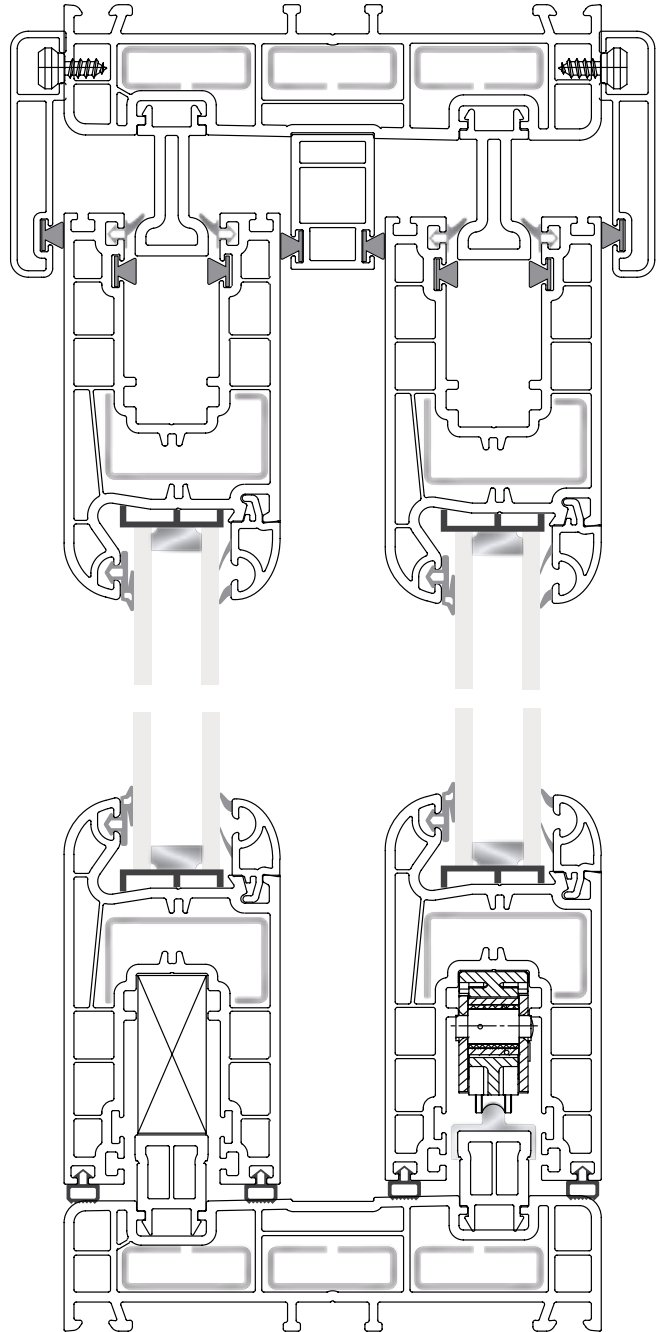
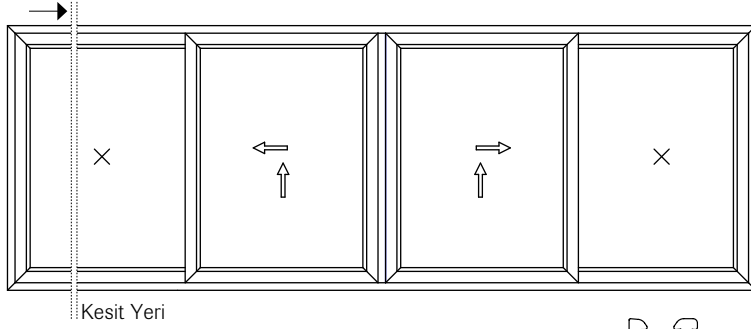

Zenia Slide / Pencere Tipleri

İki Sabit - İki Hareketli Kanat

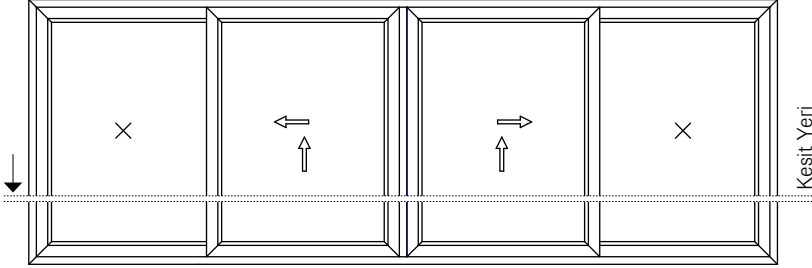

Kesit Yeri

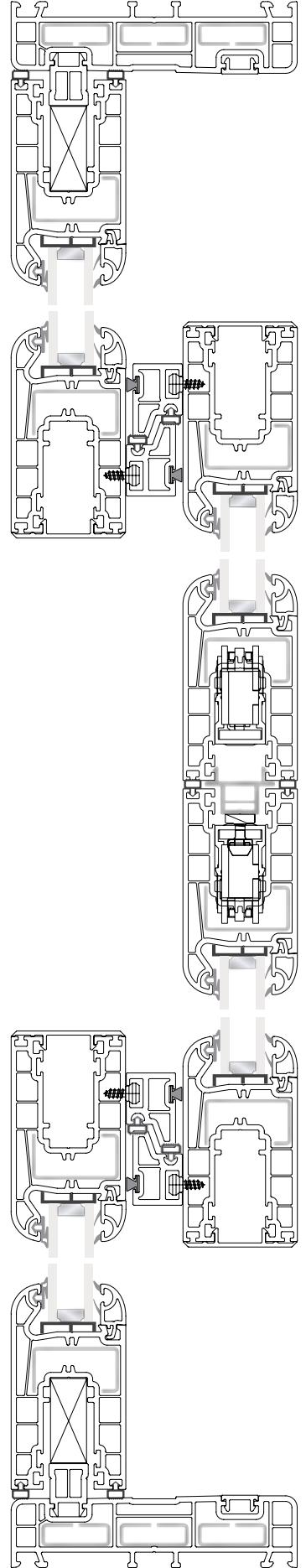

Zenia Slide / Pencere Tipleri

Dört Hareketli Kanat

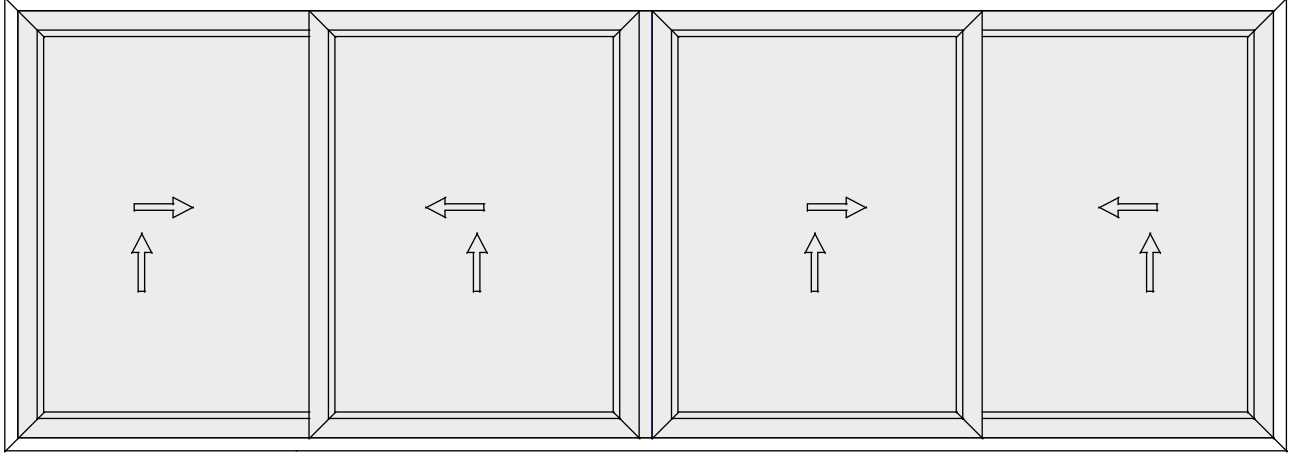

Zenia Slide / Pencere Tipleri

Dört Hareketli Kanat

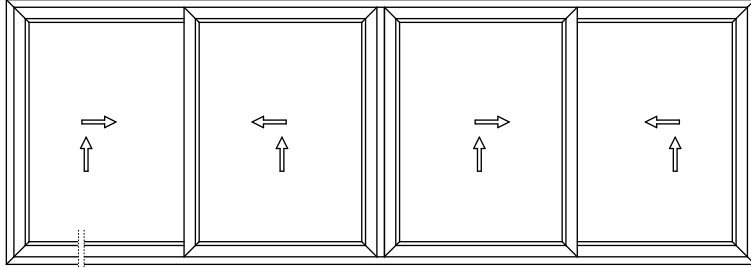

→ Kesit Yeri

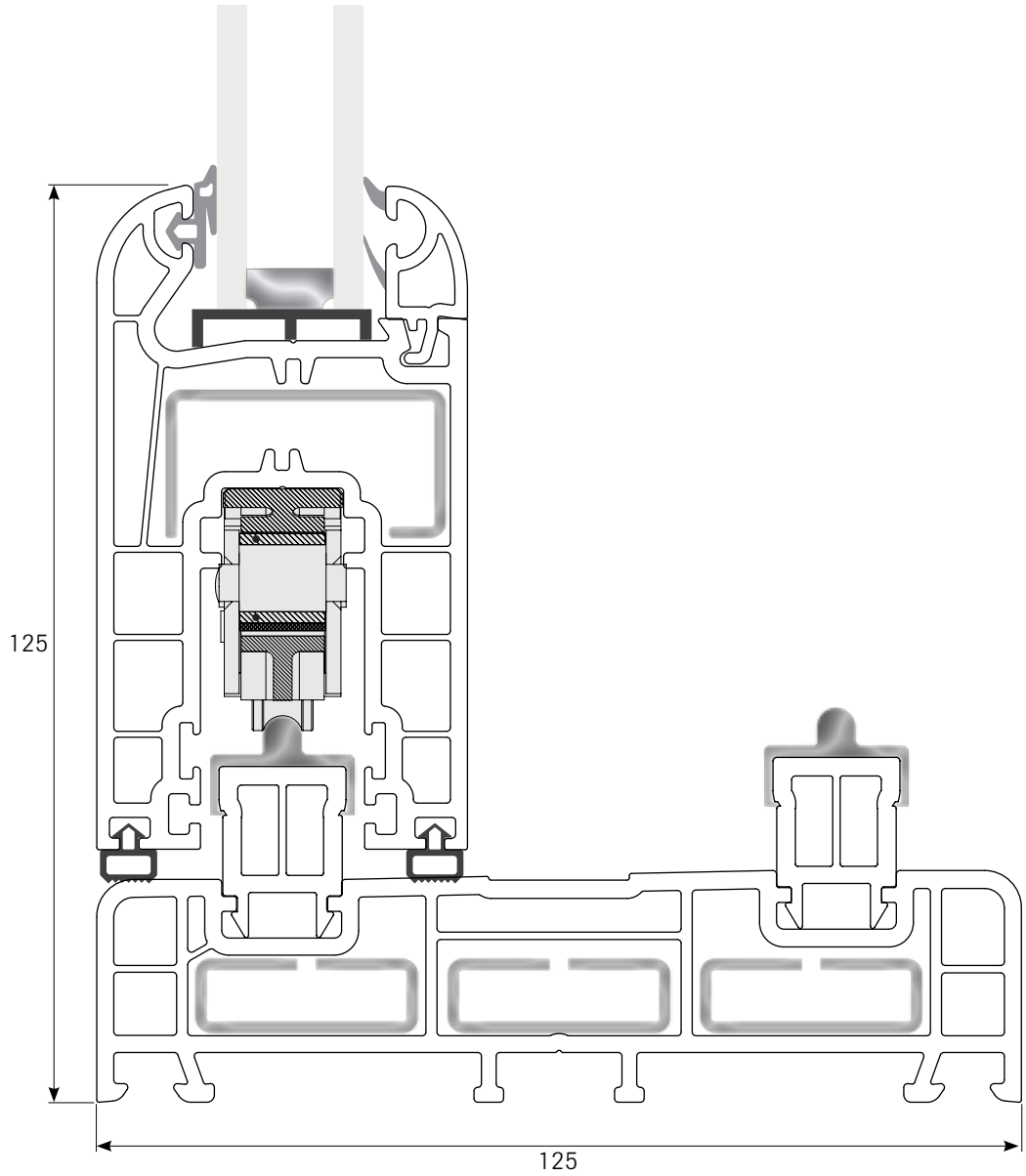

Zenia Slide / Pencere Tipleri

Dört Hareketli Kanat

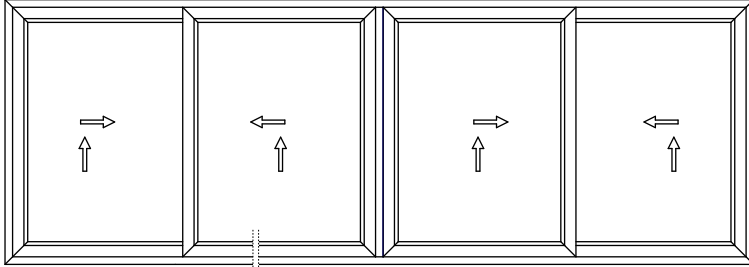

→ Kesit Yeri

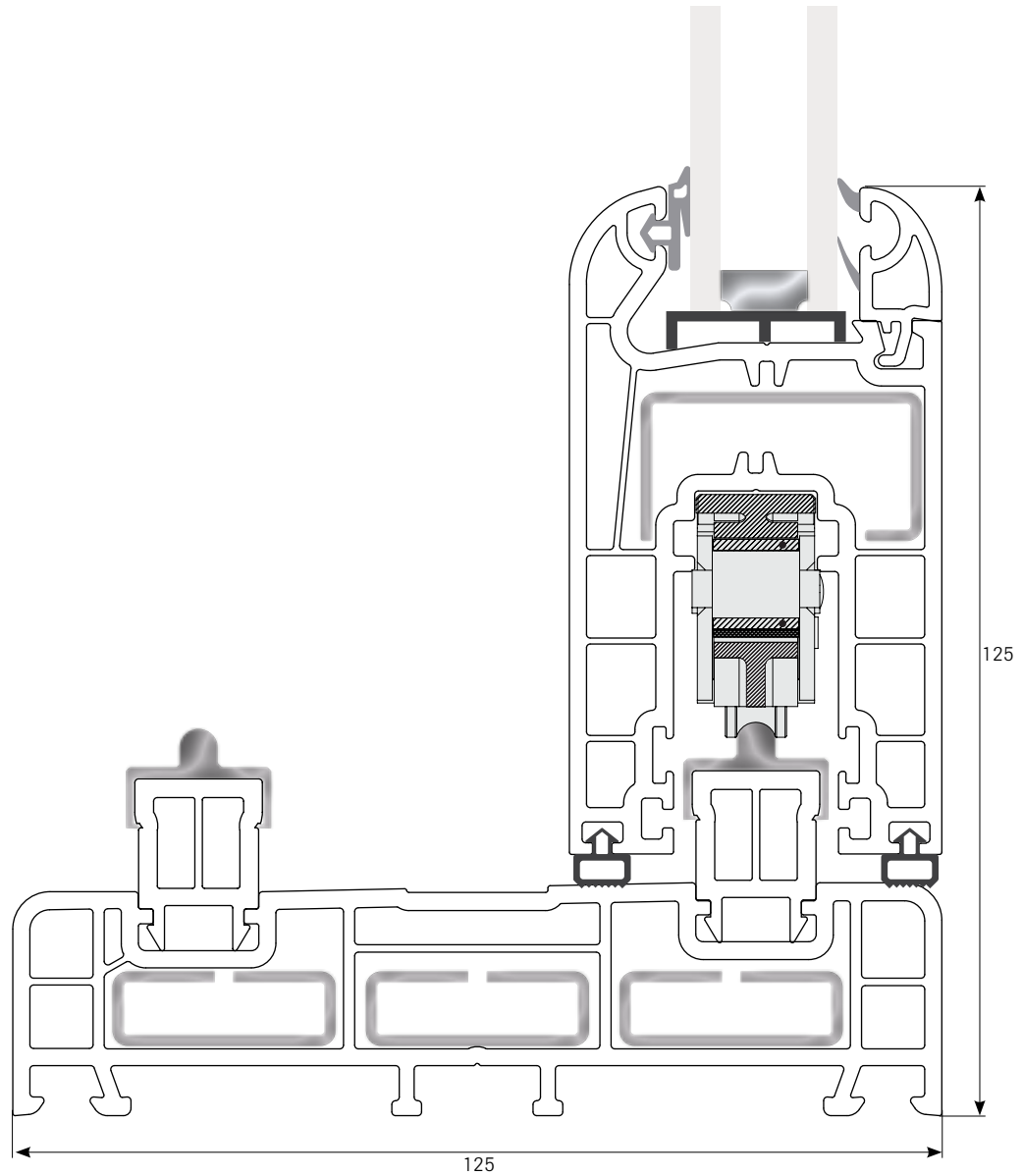

Zenia Slide / Pencere Tipleri

Dört Hareketli Kanat

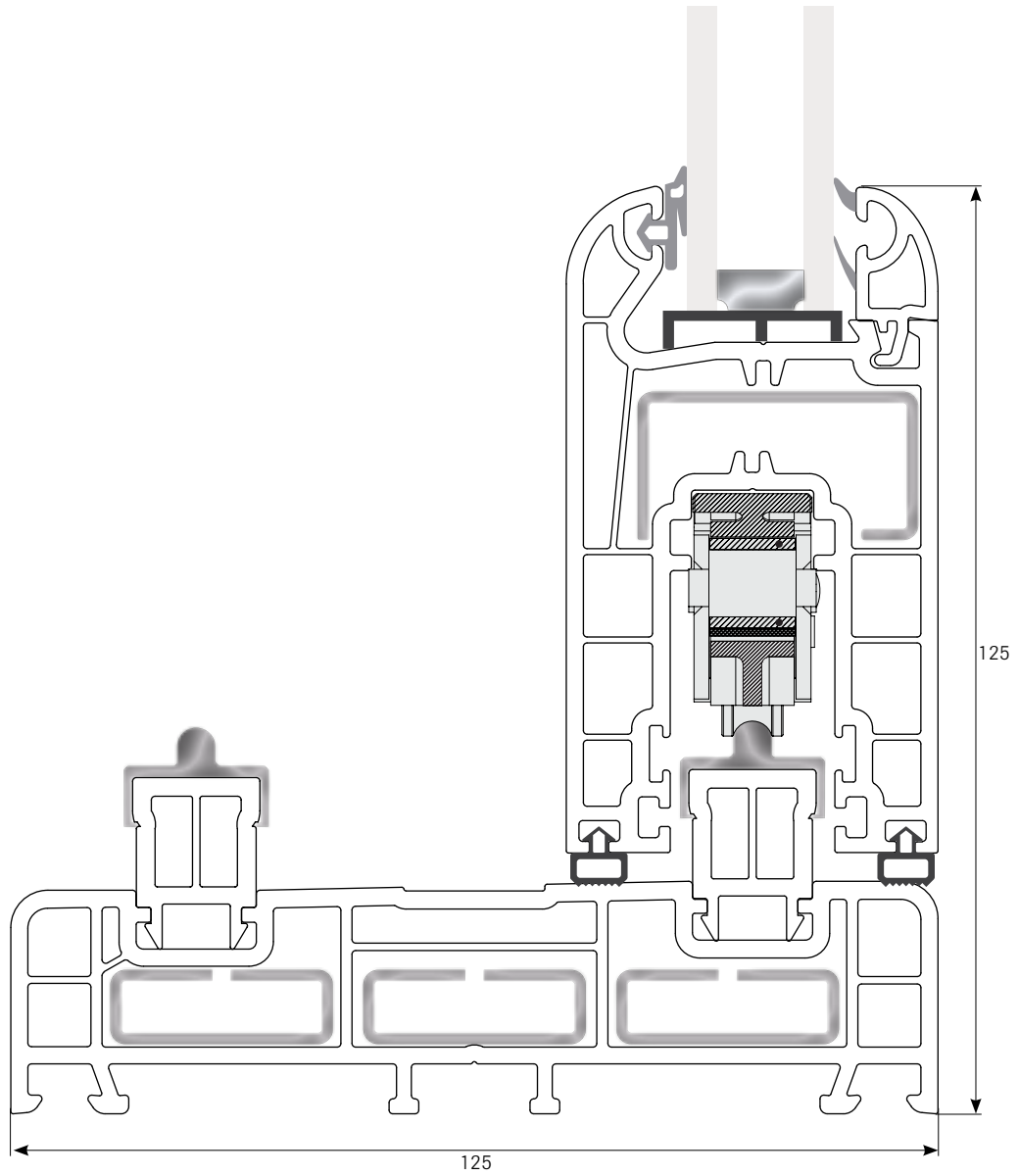
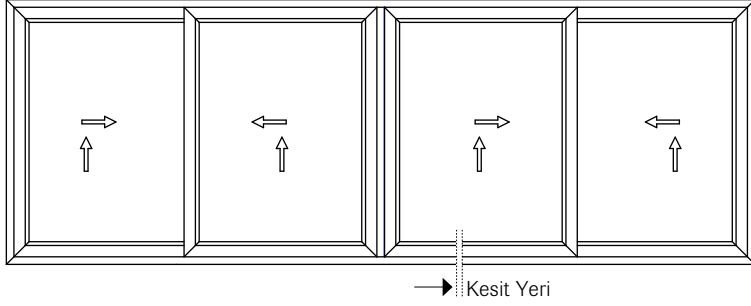

Zenia Slide / Pencere Tipleri

Dört Hareketli Kanat

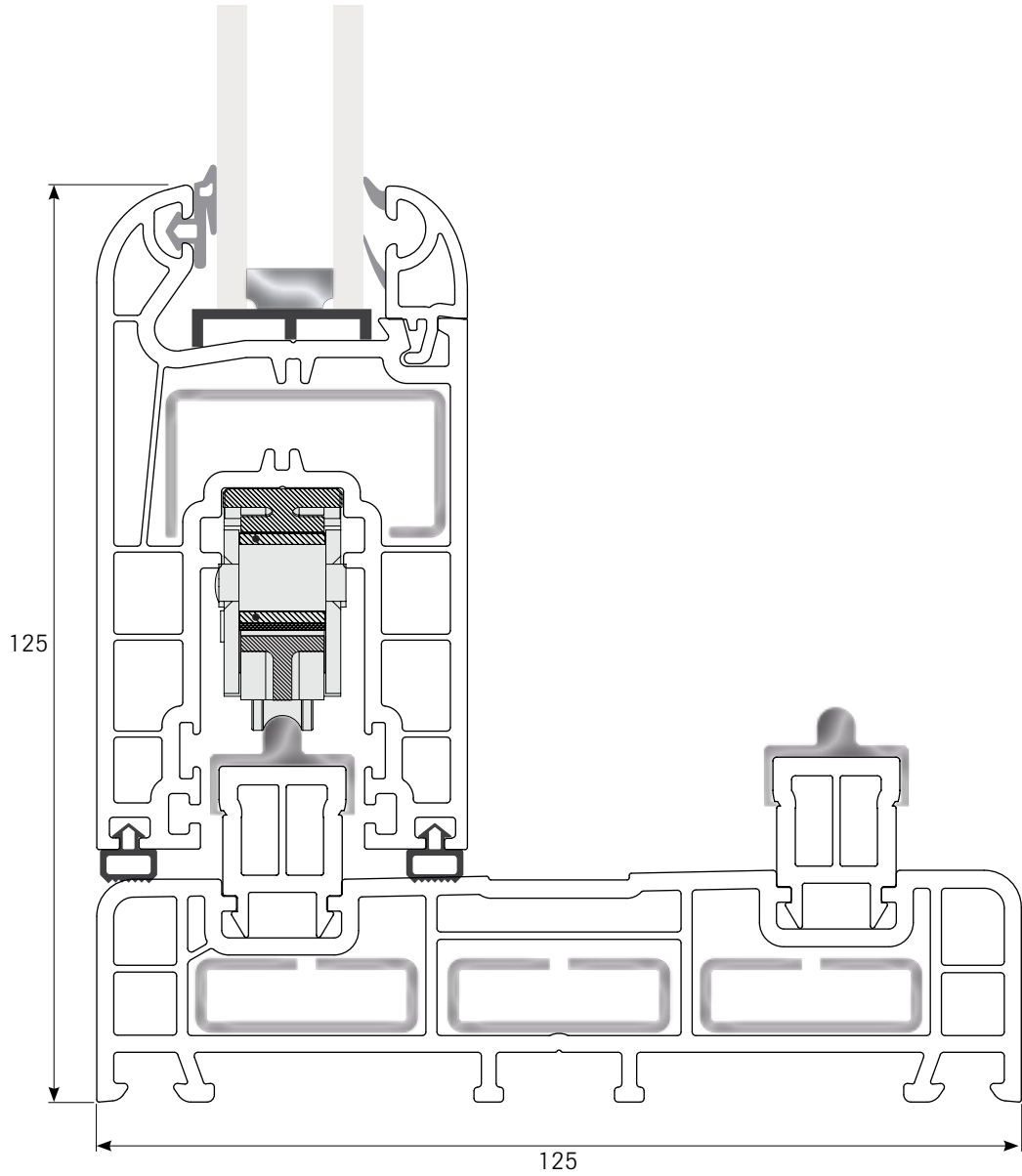
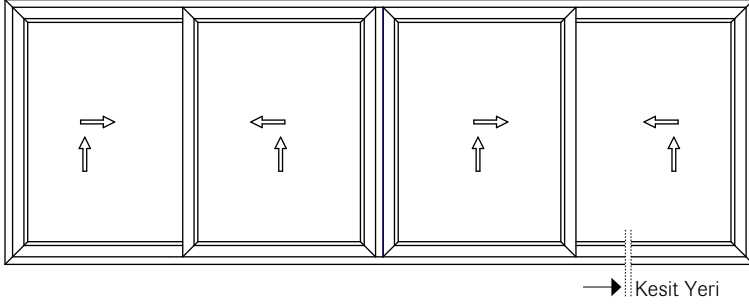

Zenia Slide / Pencere Tipleri

Dört Hareketli Kanat

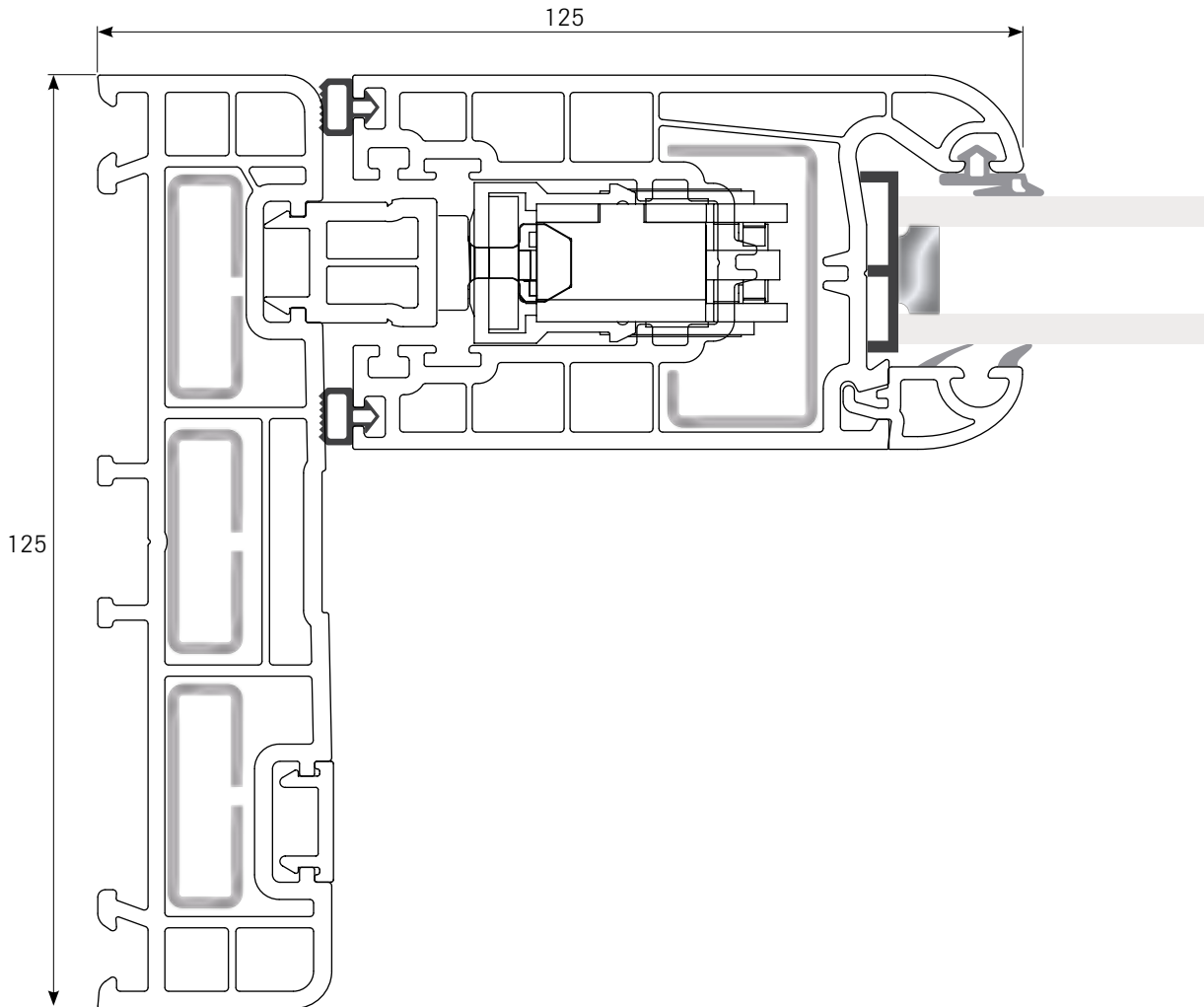
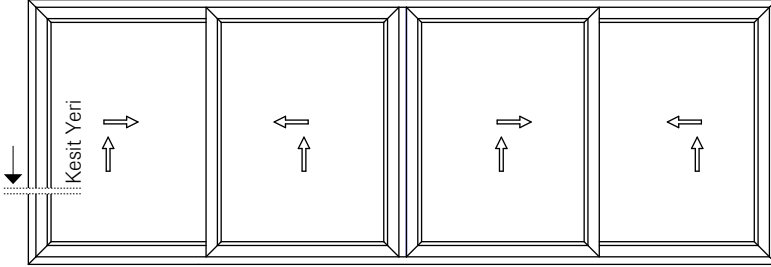

Zenia Slide / Pencere Tipleri

Dört Hareketli Kanat

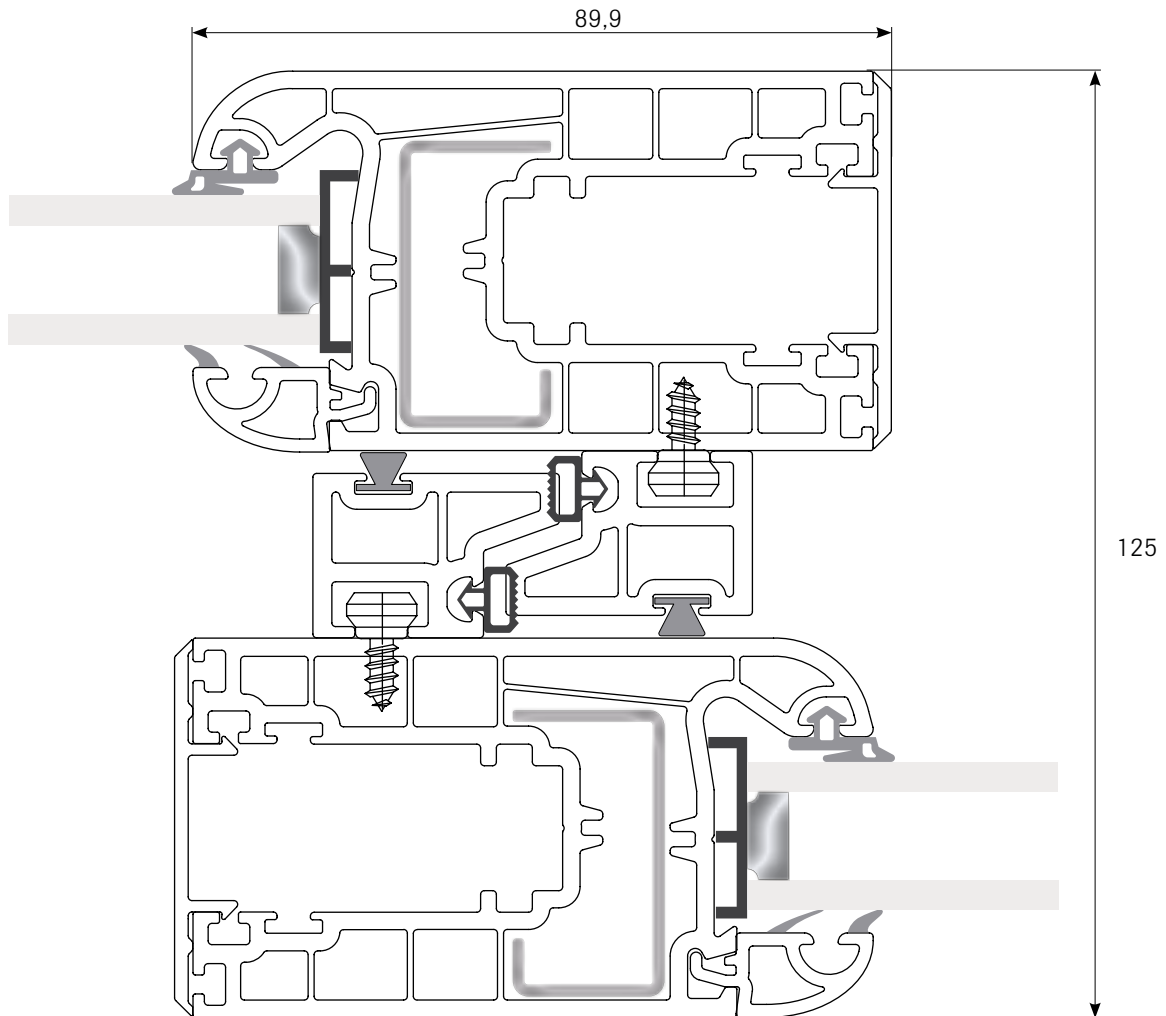
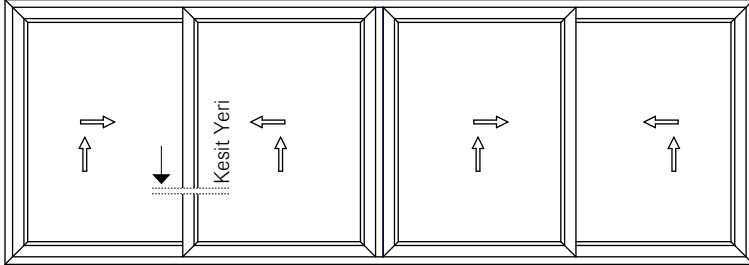

Zenia Slide / Pencere Tipleri

Dört Hareketli Kanat

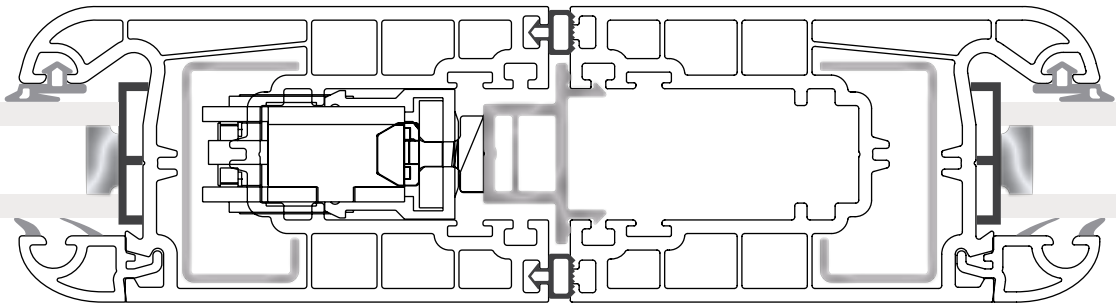
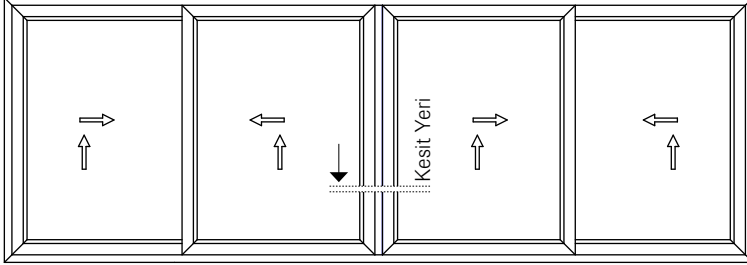

Zenia Slide / Pencere Tipleri

Dört Hareketli Kanat

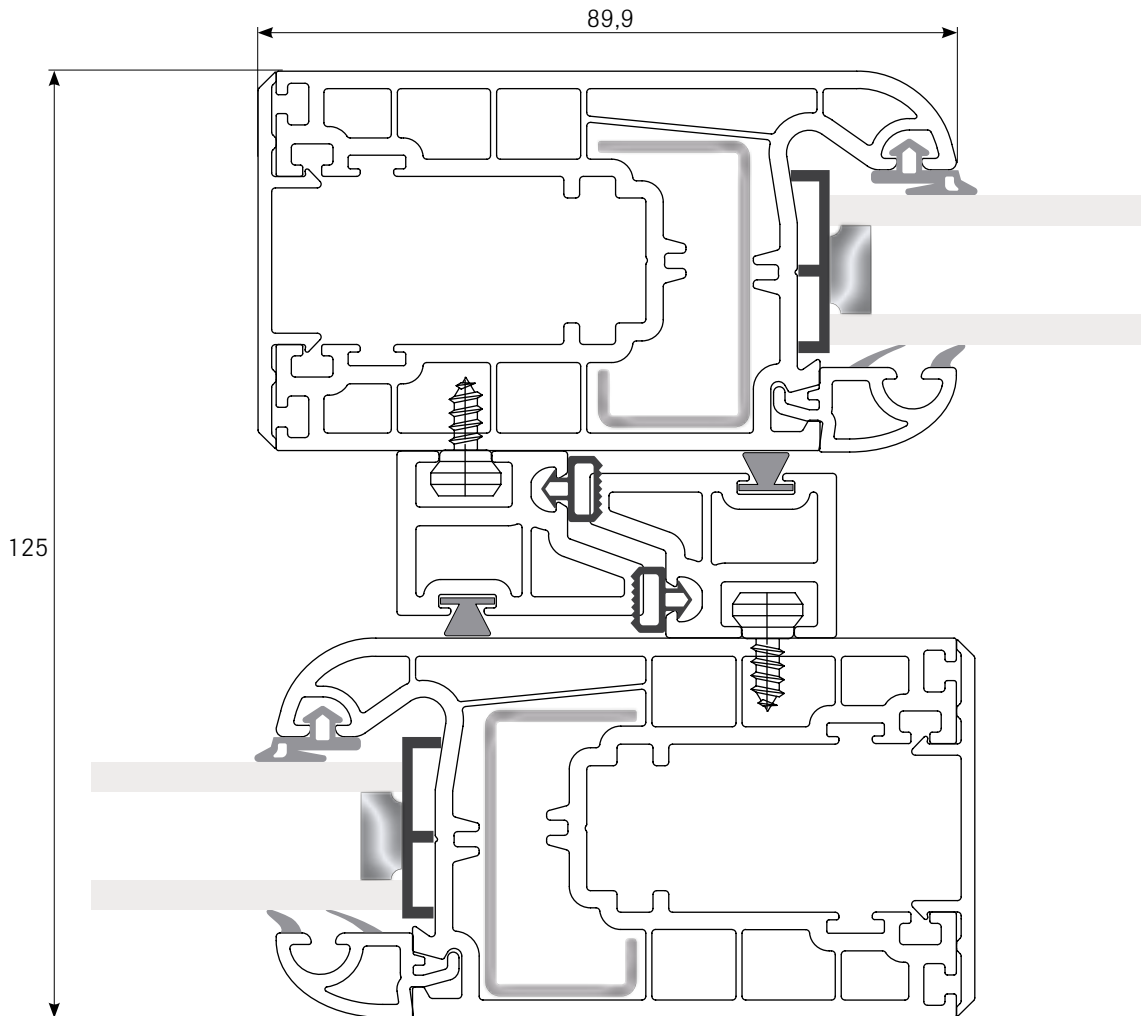
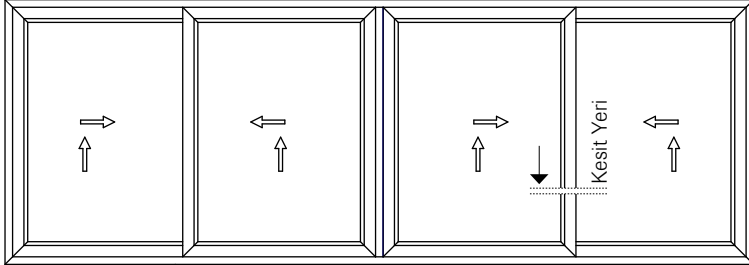

Zenia Slide / Pencere Tipleri

Dört Hareketli Kanat

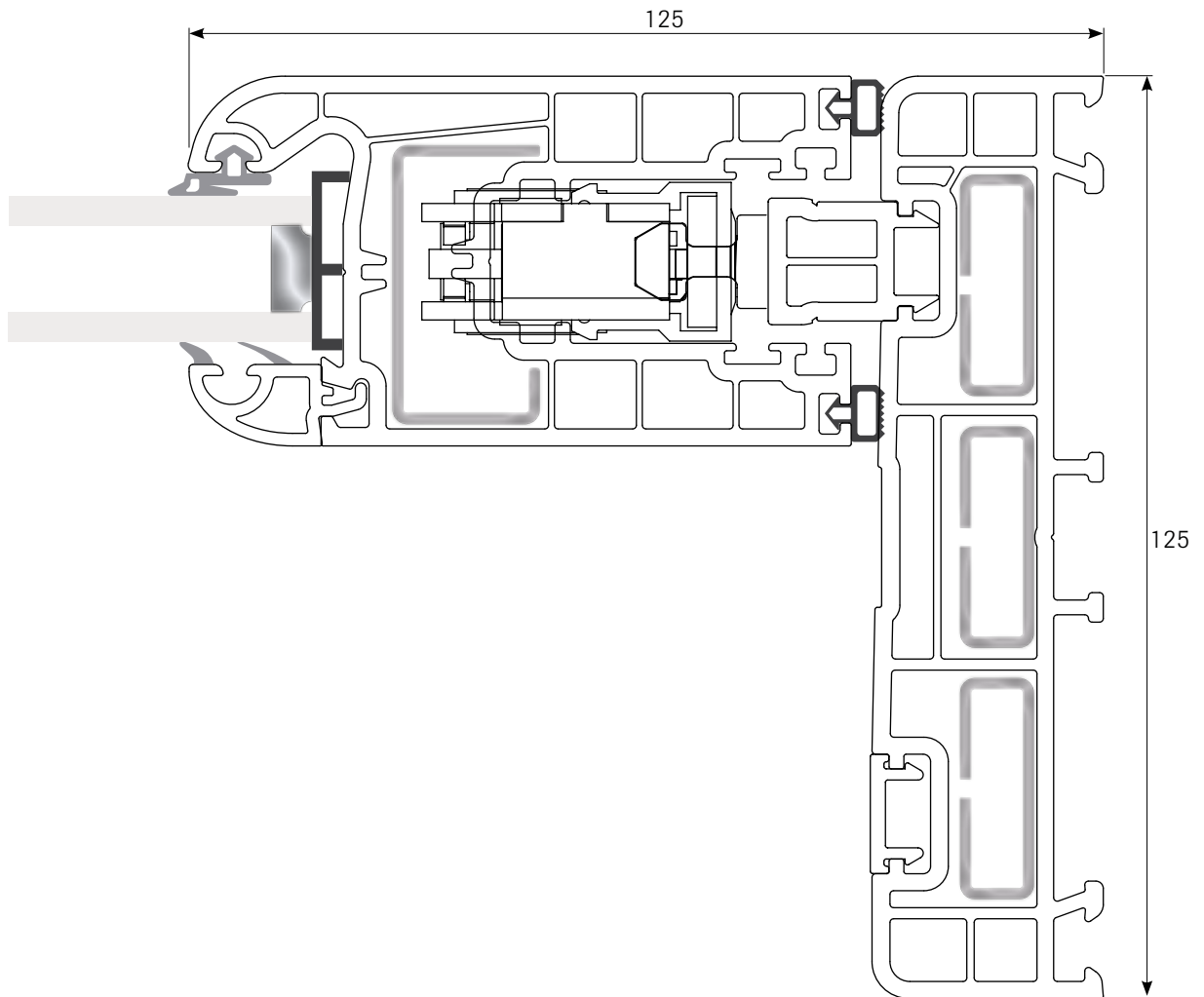
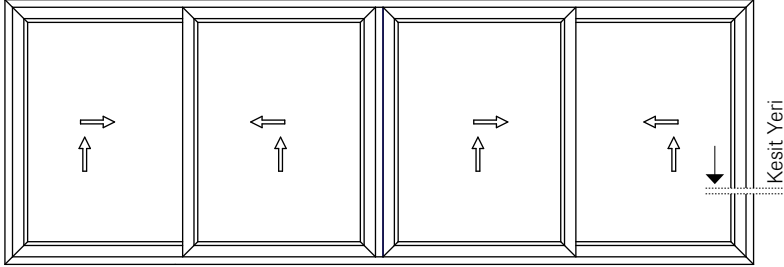

Zenia Slide / Pencere Tipleri

Dört Hareketli Kanat

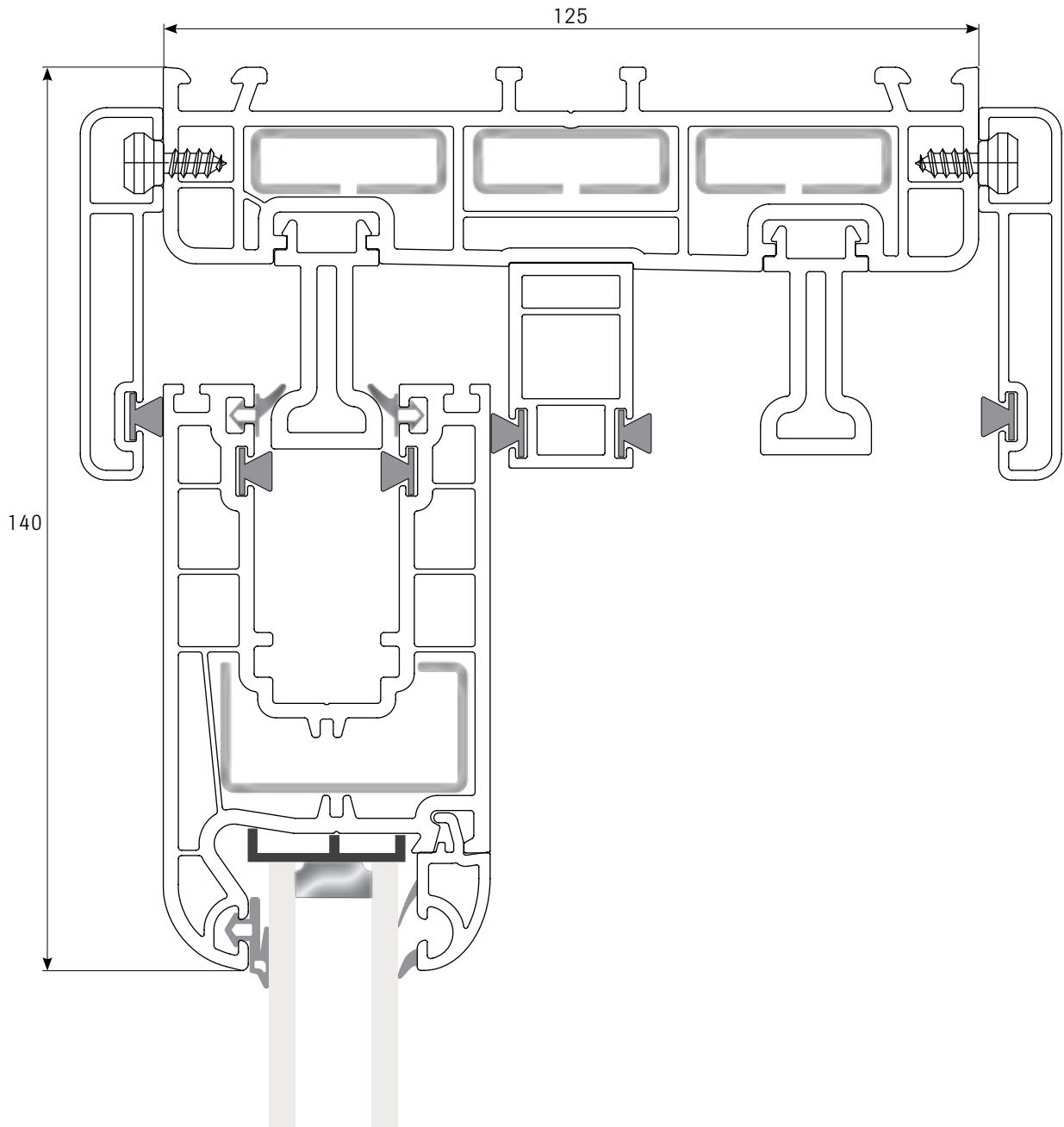
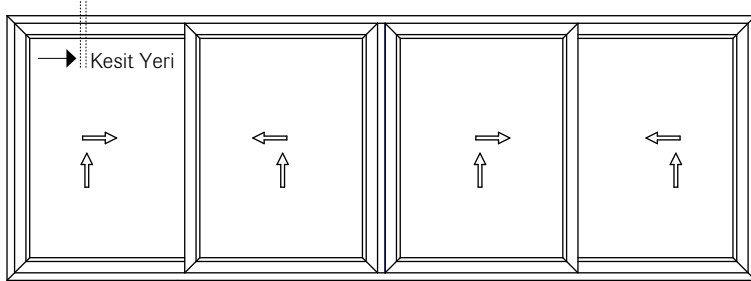

Zenia Slide / Pencere Tipleri

Dört Hareketli Kanat

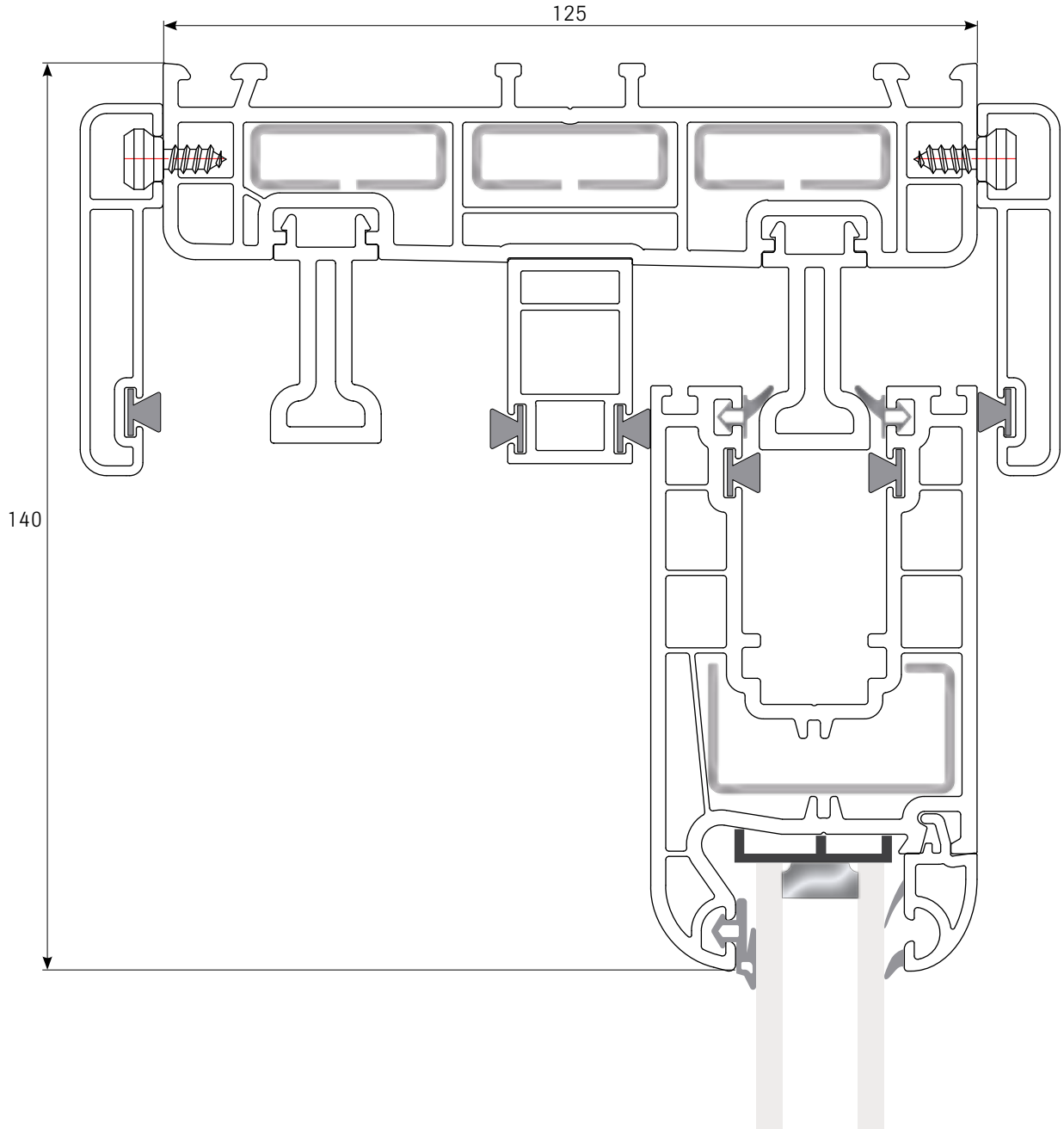
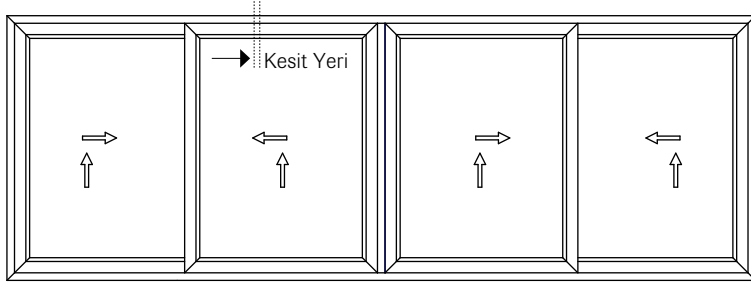

Zenia Slide / Pencere Tipleri

Dört Hareketli Kanat

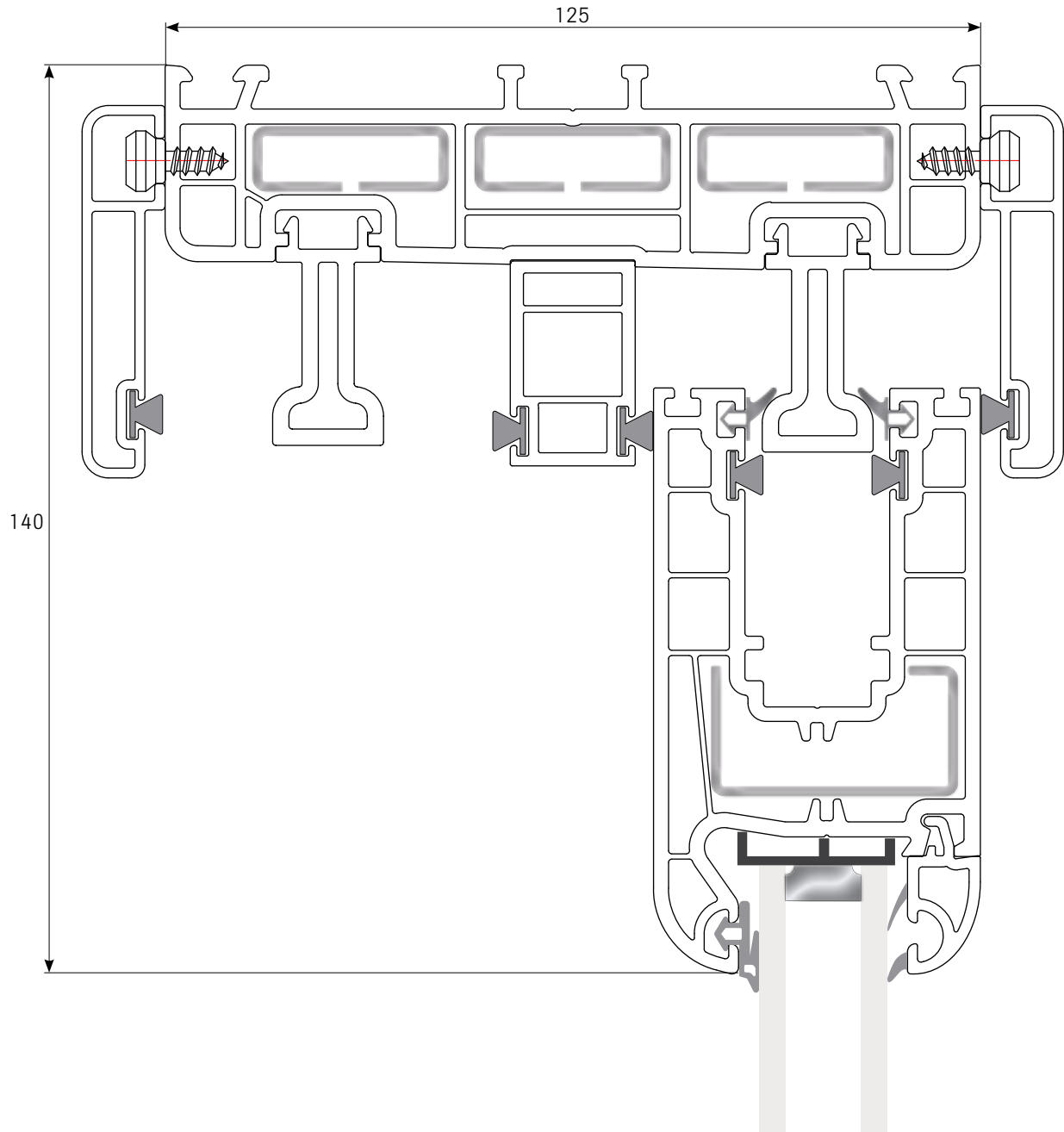
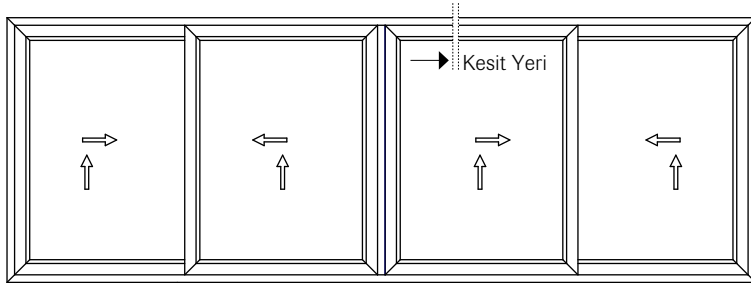

Zenia Slide / Pencere Tipleri

Dört Hareketli Kanat

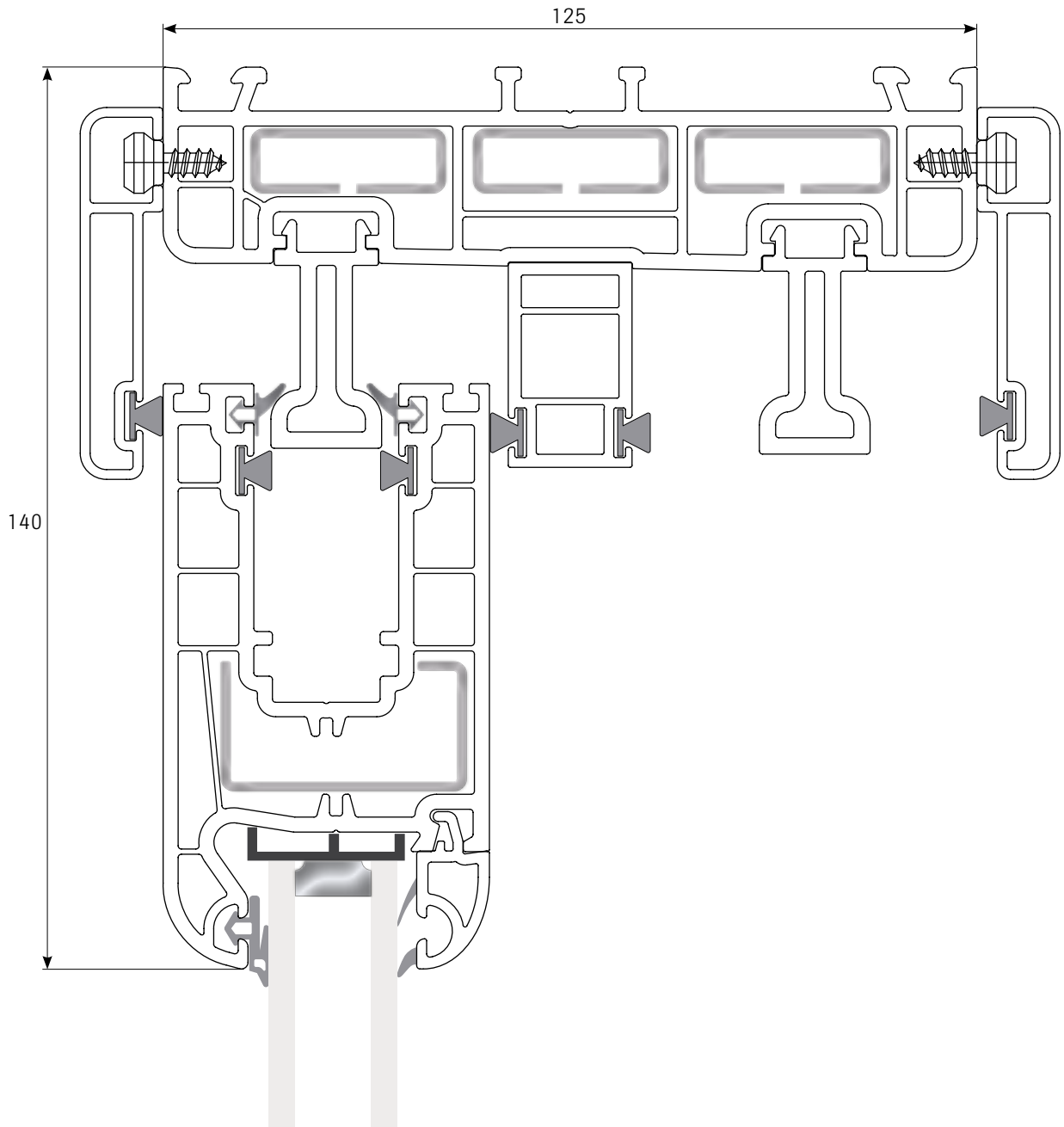
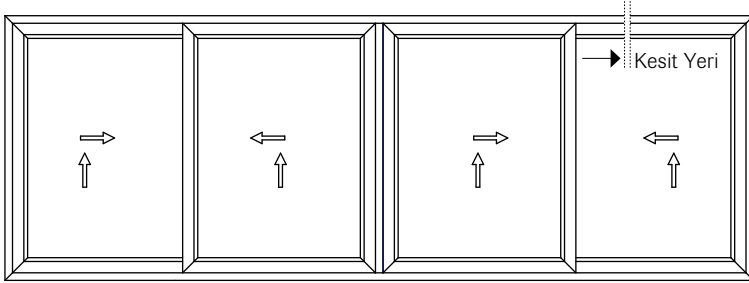

Zenia Slide / Pencere Tipleri

Dört Hareketli Kanat

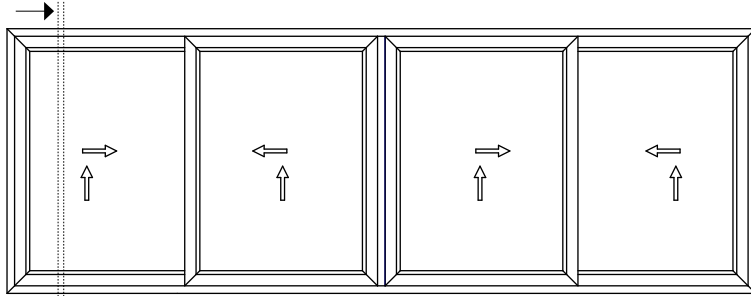

Kesit Yeri

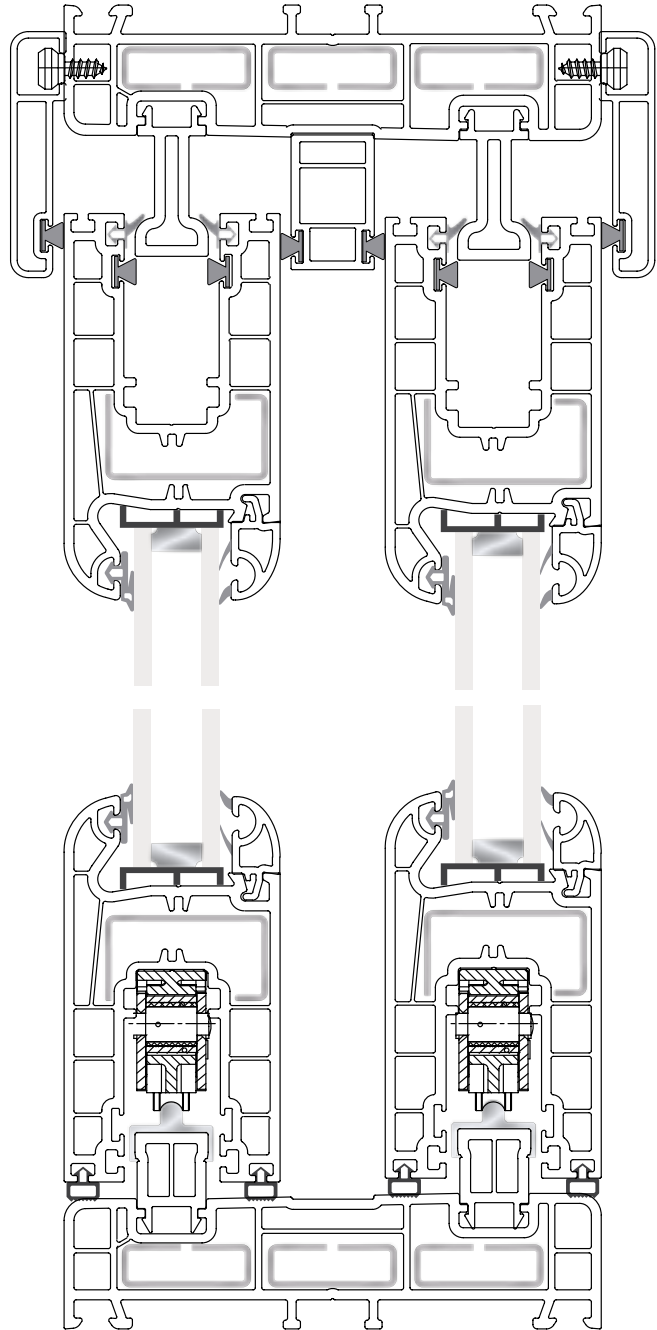

Zenia Slide / Pencere Tipleri

Dört Hareketli Kanat

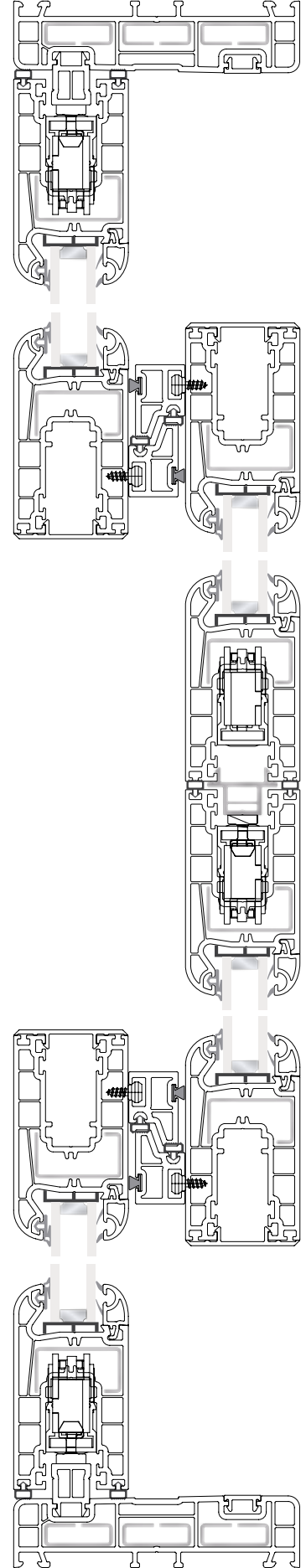
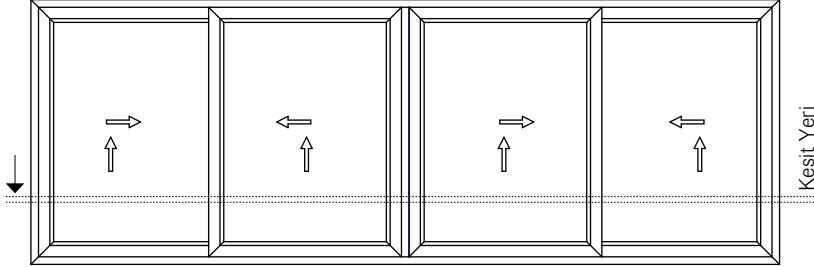





FIRAT

Türkoba Mahallesi

Firat Plastik Caddesi No:23

34537 Büyükçekmece İstanbul / TURKEY

T: +90 (212) 866 41 41 - 866 42 42

F: +90 (212) 859 04 00 - 859 05 00

firatpen.com

winhouse.com

gedizpen.com

firat.com

firat@firat.com

info@firat.com

Müşteri Danışma Hattı

4 4 4 9 F₃R₇T₈
0 800 219 80 20

Firat Plastik Kauçuk Sanayi ve Ticaret AŞ. herhangi bir bildirimde bulunmaksızın, bu broşürde her türlü değişiklik yapma hakkını saklı tutar.
1130- 4106000926 - A- 29.02.2016